Microfilm Service & Sales Co
Box 8066
Dallas, Texas

All Milam County Reads The Herald

The Cameron Herald

Shop And Save In Cameron Stores

VOL. 104 NO. 22 | All Departments: OX 7-4671 | CAMERON, MILAM COUNTY, TEXAS THURSDAY, AUG. 22, 1963 | Price 10c Per Copy | 10 PAGES TODAY

104

By FML

The air "was blue" the other day at our house, not with language but with smoke. It was something about a blown fuse that turned out to be a wire short.

Any way, the house is still there, even though it now has established a mysterious practice of locking its doors, mainly the bathroom door without anyone inside.

Kids usually lock themselves in, but in our case the bathroom locks itself in. We haven't yet figured it out, only how to pick the lock when it's obstinate.

104-104-104

With "blue" air and self-locking bathrooms, 706 E. Eighth St. should arouse some curiosity as houses go.

But in conversations with various householders, owners, renters and otherwise, we find such things all too common.

Inexplicable plumbing problems, floors that heave to and fro, walls that whistle and windows that vibrate when a train passes -- these are part of a householders' everyday life.

Much of the cause is found within the house itself. We call it "kids."

Everyone knows Leslie, now 4. She is going into the "outside age". But her "inside" successor is able and growing in his ability to keep the house moving. His name is Martin, 1.

If anyone recalls the crazy nephew of the two old ladies in "Arsnic and Old Lace", we could compare his antics with the sane, but zealous actions of ol' Martin.

He is only about 5 pounds lighter than Les, but a foot or two shorter.

And when he charges out of one room into another, trailing the better part of the kitchen behind him, it's a sight and a sound.

He does a dance on a coffee table, then dives through open space into the couch, bouncing all the way and smiling deviously (acting as if he didn't know the house would soon come unglued).

He takes plastic fruit and plays beanball with the cat or any other person or thing in the vicinity. He sits on tables and eats and eats and eats . . . Once in a while, he goes through the bottom of a chair.

104-104-104

He is one reason that "blue" air and selfsticking bathroom doors don't bother us anymore. If it had happened a few hours earlier, we would have been sure Martin somehow managed it.

Leo Fuchs, Cameron poultryman, is pictured above discussing poultry problems with officers of the Texas Poultry Improvement Association during their annual meeting held in Fort Worth last week. Some 650 poultrymen from around the state attended the convention, which emphasized the need to keep the poultry industry moving forward. Pictured from left to right are Fuchs, immedite past president of the TPIA; Fred Hanson of Cuero, first vice - president; D. M. Butler, Santa Ana; W. J. Moore, Bryan, and Amel Willingham, second vice president of Austin.

Registration Set For Area Youths

Area Fires Cause Property Damage During Dry Week

Fire destroyed several hundred dollars of property in the Milam area during the past week and several menacing grass fires kept Cameron Volunteer firemen busy day and night.

A pasture fire burnt close to 300 acres of land belonging to Joe Hickman and adjoining farmers about a mile east of Cameron Saturday afternoon, below the Cameron Country Club.

The blaze raged for over an hour with a bumper - to - bumber calvacade of residents keeping a watchful eye on the fire in case of a wind change that would send the blaze into the outskirts of town.

Police had to direct traffic and slow cars to a snail's pace in order to allow the Fire Department and other volunteer workers sufficient working space.

Another alarm at Ben Arnold late Saturday afternoon sent the firemen to the scene of an overturned trailor truck loaded with cotton.

Most of the cotton was burnt but the fire was extinguished before considerable damage was done to the truck.

About a hundred bales of hay and barn were destroyed about noon Sunday at the Bill Thweatt farm on the Jones Prairie road near Maysfield.

The Cameron fire department prevented the blaze from reaching the Threatt home but the barn was destroyed along with connecting fence. Estimated damage totaled $500.00

Mrs. Bill Threatt said they dinot notice the blaze until one of the Threatt children caught a glimpse of smoke coming from the hay barn while the rest of the family was eating dinner.

Cause of the fire was not determined.

Two fires caused minor damage to Holder's gin in Maysfield and Holder's Farmer's gin in Cameron later Sunday afternoon.

A cotton press was ruined in the Maysfield gin and some damage was done to the burr - sack room of the Cameron gin. The fire was caused by an over - heated motor.

Both gins were back in operation Monday morning.

Other grass fires caused minor damages later in the week.

One burnt several acres on the east side of Roger's Airport in Cameron and another minor fire was extinguished by the fire dept. Monday afternoon at 900 South Rusk St.

Marvin Rubac, 27 Dies In Accident

A one - car accident took the life of 27 year - old Cameronite, Marvin Edward Rubac, early Sunday morning when he lost control of his 1955 Chevrolet pickup on a curve at the intersection of U. S. Highway 190 and Farm Road 845 two miles west of Cameron.

Rubac's body was not discovered until 5:42 a. m., approximately an hour after the accident occurred, according to Highway Patrolman Durwood Kennedy, investigating officer.

Kennedy said that Rubac was traveling east on Highway 190, into Cameron, when he lost control of his pickup and veered to the right, knocking down two roadside guardrails and back to the left, knocking over a stop sign and a Farm to Market Road marker.

Rubac was thrown from the automobile and pinned under the shock absorber of the right rear wheel. He apparently died instantly.

A passing motorist, Herman Ripkoski of Cameron, found the body and called Cameron's Police Department to the scene at 5:42 a.m.

Kennedy called Justice of the Peace Brock to the scene and he pronounced Rubac dead at the scene.

Rubac was a 1955 graduate of Yoe High School and was employed by Alcoa in Rockdale. He lived most of his life in the Cameron community except for about a year while he was employed as a welder by Hou-Tex Company in Houston.

Funeral services were held Monday at 4:00 p.m. at Buckholts Brethern Church, Rev. H. E. Beseda officiating. Burial was in Hope Lutheran Cemetery at Buckholts with Marek - Burns Funeral Home in charge of arrangements.

He is survived by his wife; his parents, Mr. and Mrs. Frank J. Rubac of Buckholts; his grandmother, Mrs. Frances Rubac of Buckholts; five brothers, Franklin Rubac of Houston, Dension Rubac of Cameron; John and Ronny Rubac of Buckholts, and Lynwood Rubac of Plainview; two sisters, Mrs. Lillian Haister of Buckholts and Mrs. Bobbie Williams of Plainview.

Accident Injures Local Resident Monday Evening

A three car accident on North Travis Street Monday evening injured a Cameron man and caused approximately $325 vehicle damage according to the Cameron Police Department.

Lester Glass, of 409 North Travis, is being treated at St. Edward Hospital for injuries sustained in the collission.

Glass, driving a 1961 Falcon collided head - on with a parked 1953 Ford, belonging to John Brantley, 1700 North Travis, about 7:45 p.m. near Cameron Dairy King.

Glass's automobile struck the Ford, causing it to jackknife into another parked car, a 1963 Buick owned by E. R. Brantley of Houston.

The Glass car was traveling south, into Cameron, when the accident took place. The parked Ford was parked on the wrong side of the highway according to city patrolman, Clint Dodd, who investigated the accident.

$200 damage was done the Glass car; $100 to the Ford; and about $25 damage to the third car.

Cameron school superintendent, Charles Zeigler, has announced that a faculty meeting for all members of the Cameron Independent School District is scheduled to be held at 2:00 p.m. Wednesday, August 28.

Zeigler also released the following information for back - to - school youngsters and parents:

Ben Milam

Zeigler asks all parents who did not register their first grade children in the Spring Round - up at Ben Arnold to enroll these first graders on Monday or Tuesday, August 26 or 27 from 8:30 to 12:00 noon.

Any students entering the second or third grade for the first time in Cameron should also register at this time.

Birth certificates and a doctor's report on small pox and DPT shots should be brought to registration.

Ada Henderson

All 8th grade students are scheduled to report to the principal's office from 8:30 to 12:00 noon and from 1:00 to 6:00 p.m. Monday, August 26.

Any students entering grades 4 through 7 for the first time in Cameron should report to the principal's office in Ada Henderson Tuesday, August 27. Students in these gardes who attended Cameron schools last year do not need to register.

Yoe High School

All high school seniors are to report to the school the 26th from 8 a. m. to noon to pick up class schedules. And senior that did not register last spring will register at this time.

Juniors are to report to high school from 1:00 to 5:00 p.m. of the same day.

Sophomores will report August 27 from 8 a.m. to noon for class scheduling and freshman will report in the afternoon, from 1:00 to 5:00 p.m.

O. J. Thomas

O. J. Thomas school students will register from 9 a.m. to noon and from 1:00 to 3:00 p.m. the 27th.

All first grade pupils should be accompanied by an adult and should bring a birth certificate, a record of the DPT immunization series and small pox vaccination.

No first grade pupil will be allowed to register if he does not have a birth certificate.

Any student who has not completed his DPT immunization series, but has had small pox vaccination, will be permitted to register, providing he has a statement from a physician saying the series has begun.

All other grade school pupils must have report and book cards; registration cards will be completed by teachers.

Registration will be held in the gymnasium. And all high school students will be required to have book cards before new books will be issued.

State Officers Comment

Ag Issue Well Received

The Herald's Conservation and agriculture edition, pubished August 8, is being well received by area and state agriculture offices as well as local agriculture participants.

The edition, written by Herald staff feature writer, Lloyd Albertson, covered the Milam area's conservation program from government agencies to state - wide conservation programs such as operation B.I.G. (Operation Blackland Income Growth).

Local Soil Conservation offices have received letters of accamation from area conservationists Meril G. Carter of Austin and Terelton Jenkins, Field Information Chief stationed in Denver, Colorado.

Jenkins, a man familiar with soil publications, wrote: "the soil conservation section was the best he'd seen of its kind--ever."

He went on to praise the editorial staff and local officials for their part in helping with the section. He also requested three more copies of the paper to send to Washington D. C. and national soil conservation officers.

The section was supported through numerous agricultural backers from the Milam area, large and small landowners. Its thorough readership is apparent.

The section was one of several the Herald has published in recent years concerning local matters. Political sections, published biennially, have brought equal favorable seaction.

And Cameron's Centennial edition, also edited and compiled by feature writer Albertson, is standing as a research document used in classrooms and business offices. One of the features placed Albertson in the finals of a writing research contest.

Reception Planned For School Faculty, Local Businessmen

A reception for the Cameron School Faculty and their families will be held Wednesday, August 28, in the Methodist Fellowship Hall, from 5:30 to 7:00 p.m.

Also invited are all Chamber of Commerce members and their wives. Retired teachers will be recognized at the reception, the first of its kind held in Milam area.

The reception is being arranged by Chamber of Commerce Education Committee to acquaint the businessmen and women of Cameron with their school administration and faculty members.

Committeeman, Frank Luecke, said, "This reception will give the businessman an excellent opportunity to personally become acquainted with the Cameron School personnel.

"A thing like this can mean the difference in interest, enthusiasm, and sincerity on behalf of the student and parent toward better school work and a better over - all school system."

Other committee members are: Don Humble, John Henderson, Jr., Alton Fuchs, Rev. C. A. West, Charles Zeigler and Drayton McLane, Jr.

PUBLIC NOTICE

A public hearing will be held at the next City Council Meeting, September 3 at 5:00 p.m. in Cameron City Hall to approve and adopt the 1963-64 city budget.

Mayor Coleman Duncum told the Herald that the city council has approved all preliminary work on the budget and that it will be open to question at the September 3 meeting.

Services Held For Miss Kahler, 82

Funeral services were held for Miss Matilda Kahler, 82, Tuesday at 3 p.m. in the chapel of Marek-Burns Funeral home, who died Sunday at 11.00 p.m. in St. Edwards Hospital.

Burial was in Oak Hill Cemetery, Rev. C. A. West officiated.

Miss Kahler was born September 22, 1888 in Colorado County in west Texas. She had lived in Cameron since she was a little girl. She was a member of the Cameron First Methodist Church.

Survivors include one brother, E. H. Kahler of Cameron and several nephews and nieces.

Pallbearers were James C. Marek, Milton Schiller, Joe Matula, Andrew Raymond, August Kunz, Herman Ripkoski, Wayne Wieser, and Paul Laake.

Maxwell Initiated In Education Frat In Bryan Recently

Mr. H. D. Maxwell, superintendent, Milam County Schools, was one of 13 men initiated into Delta Nu Field Chapter of Phi Delta Kappa in ceremonies held in the banquet hall of Clayton's Restaurant, Bryan, Friday evening, August 16.

Phi Delta Kappa is an international professional fraternity for men in education, organized to promote the ideals of research, services and leadership. Largest professional organization of its kind in the world, Phi Delta Kappa has nearly 100,000 members in 232 chapters scattered throughout the U. S. and in Canada.

Principal speaker at the banquet was Dr. Frank W. R. Hubert, dean of arts and sciences, Texas A & M College. He spoke on "The Role of Research in Public School Education."

Maxwell was one of the first professional educators to be initiated into the Delta Nu Field Chapter which was organized this year by 32 Phi Delta Kappans residing in the Brazos Valley Area.

Officers of the local chapter are S. A. Kerley, president; Charles McCandless, first vice - president; Walter Varvel, second vice president; A. R. Denney, secretary; Earl Knebel, treasurer; Robert E. Blum historian and Bill Irick, newsletter editor.

Charles E. Martin, principal of Rockdale High School, is also a new member of Phi Delta Kappa.

Area Youths Attend Attorney General's Juvenile Conference

Three area youths have returned from an Attorney General's Youth conference held last weekend to discuss and consider action to reduce the state's juvenile delinquency problems.

Danny Thweatt of Cameron, Gary Palm of Thorndale, and Don Cumbie of Rockdale attended the conference.

The Rockdale Lions Club, Cameron Lions Club, and the Thorndale Chamber of Commerce sponsored the delegates trip.

H. D. Maxwell, County Schools Superintendent, and Marvin Handrick, Thorndale Postmaster, assisted the state attorney general's office in making arrangements for the conference.

Yoemen Boosters Selling Tickets

The Cameron Yoemen Booster Club is kicking off the 1963 football season with a ticket drive that ends Friday, August 23, according to Lavert McKinney, club president.

McKinney also announced that a Booster Club meeting will be held next Monday at 7:30 p.m. in the ag building at Yoe High School.

Season reserve seat tickets are selling for $5.00 each and will admit the holder to all home games in the reserve seat section; the boosters are selling tickets pertaining to rows 6 - 15 of the reserved section.

Other reserve seat tickets may be obtained from the principal's office at Yoe High.

The purpose of the Monday night meeting is to form a membership drive for the Booster Club. The Booster Club took the place of the old Quarterback Club and the organization now supports all school athletics, instead of just football.

Last week the club discussed their ticket drive and watched the 36 1963 Yoemen go through agility drills and light blocking.

The following is a list of Booster Club members that season tickets may be obtained from: Forest Sapp is ticket chairman.

Row 6, Forrest Sapp; row 7, John Henderson Jr., row 8, Bill Tolson; row 9, Albert McCullin Jr.; row 10, George Hollas; row 11, John Moseley; row 12, Lavert Mc Kinney; row 13, Jimmy Lester; row 14, Judge Bill Wallace; and row 15, Louis Hollas.

C. P. Holloway, 42, Dies In Houston

Funeral services were held for C. P. Holloway, 42, Wednesday in the Maysfield Methodist Church.

Holloway died Tuesday morning in a Veteran's Administration Hospital in Houston.

Burial was in Pebble Grove Cemetery near Maysfield.

Marek - Burns Funeral Home was in charge of arrangements.

Survivors include his wife, Gertrude Holloway of Houston; two sons C. D. and Bill of Houston; three daughters, Ann Marie, and Betty Mae of Houston; his mother, Mrs. Hall Tyson of Houston, two brothers, Scott and Murfee Tyson of Houston; three sisters, Mrs. Myrtle Miller and Mrs. Billie Radke of Houston; and Mrs. Fannie Lamme of Austin.

Knights Of Columbus Hold Annual Picnic

The annual Knights of Columbus Picnic is scheduled for Sunday, August 25, at the K. of C. Hall and Bowling Lanes, next to the National Guard Armory.

Meals of homemade sausage and southern fried chicken with all the trimmings will be served from 5 to 8:00 p.m.

Plates for adults are $1.00 and for children, 50c.

The Knights of Columbus send a cordial invitation to the public. There will be free parking space available.

Jones Prairie Woman Bitten By Rattler

Miss Ethel McKinney, a Jones Prairie resident, is listed in critical condition at St. Edwards Hospital after being bitten by a rattlesnake Wednesday morning.

Miss McKinney was bitten on the leg, possibly twice, while moving a water sprinkler in her yard.

Baskin Purchases George Childress Insurance Agency

George Childress and James M. Wiggs have announced the selling of their Insurance and Real Esate agency to Gordon S. Baskin.

All three have been Cameron businessmen and civic leaders for a number of years.

Childress and Wiggs will continue their operation for several months until all present business is completed.

Baskin will make an immediate move to the Childress location at 100 South Houston. He has been in the insurance business for twenty-four years.

County Designated As Emergency Area For Farm Loans

Milam county has been designated as an emergency loan area by the Secretary of Agriculture, according to Henry N. Ivey, FHA county supervisor.

Due to drought conditions now existing in the Milam area there is need for farmers to obtain credit to continue normal farming operations.

An established farmer or rancher is eligible for a loan if he is a citizen of the United States, unable to obtain credit from other sources, has reasonable prospects of success with assistance of a loan and prossesses the legal capacity to contract for the loan.

Loans may be made for the purchase of feed, seed, fertilizer, and other essential farm and home operating expenses, according to Ivey.

Loans may not be made for refinancing existing debts and to compensate applicants for their losses.

The interest rate on loans is 3 per cent and repayment is scheduled depending on the purpose for which loan funds are advanced and upon the estimated income of the applicant. The loans may be secured by the best security available to protect the Government's interest.

Further information for emergency loans may be obtained from the County Supervisor, Ivey at his office, 109 W. 1st Street.

Fisher To Receive Degree At Baylor

Stanley Noel Fisher, a 1960 graduate of Yoe High School will receive his B.B.A. degree in Business Administration from Baylor University Friday at 10:00 a.m.

Commencement exercises will be held in the First Baptist Church of Waco.

Fisher, 21, is the son of Mr. and Mrs. George Fisher of Cameron.

Fisher, who is minoring in economics, made the Dean's Honor List for the fall and spring semesters of 1962-63 with a grade point average of 3.60 or better.

Franke Purchases Santa Gertrudis

A news release from the public relations office of the Santa Gertrudis Breeders International reports that a local rancher, B. L. Franke of Cameron purchased five head of male Santa Gertrudis cattle recently.

The purchase was made at the Santa Gertrudis breeding center in Kingsville, Texas.

Other area purchases were made from Temple and Waco ranchers.

New City Budget Work Approved

The Cameron City Council approved preliminary work on the 1963-64 city budget at a regular council meeting held Tuesday afternoon at City Hall.

Mayor Coleman Duncum said that the new city budget will be ready for public approval and adoption at the September 3rd council meeting.

The council also voted to pay the Majorie Anderson Petty estate the same pro-rated amount, $250.00 for an easement through her property as other property owners received. The easement gives clearance for a city sewer ditch.

Heads of the water department and street department gave reports of completed work for July.

Water department work include the clearing of 4 stopped sewer lines and the cleaning of sludge from the sewer plant. Numerous water and pipe line repairments were also noted.

The street department has completed placing O. A. Oil and topping rock on Davis Avenue, 9th street from Fannin to Central Avenue; and 5th Street and Lamar at City Park.

They also placed four stop signs at the intersecation of Main and College Avenue; washed down the city area of dead crickets and disinfectants; and completed base material on several streets.

In other action the council:

ONE — Checked bills from July, approved them and voted to make payment.

TWO — Alvin Heift gave a report on cracked water lines within the city during the past week, caused by dry weather.

THREE — Authorized J. B. Earle to haul 150 cubic yards of topping rock for city use.

FOUR — Approved the placement of two street lights following reccomendations by a council committee.

WEATHER NOTES

AUGUST	HI	LO
14	95	75
15	95	73
16	96	72
17	98	71
18	99	70
19	100	74
20	96	79

RAINFALL

AUGUST	AMT.
14	.05
15	.02
20	.02

County Agents Notes

Fish Hatchery Production Up

By J. D. Moore
Milam County Agent

The Supervisor Inland Fisheries, reports that hatchery production for this year is up to standard and plans for deliveries of fingerling fish are fast becoming a reality. He also advises that the time for receiving applications for fish from this years crop has passed. However he hastily advises that those who apply for fish on the required card after the first two weeks of August should not be disappointed because their application will be held in the Regional office and processed as soon as operations are activated in the 1964 season. Fish cards may be obtained at the Game and Fish Commission Offices.

People who have requisitioned fish will receive cards notifying them of the time and place for the delivery of their fish. If your lake or pond is not ready to receive these fish due to a stortage of water, you are asked to please notify the sender of the card as soon as possible. If there is time to write him a note, if not call him by telephone. This would prevent the hatchery men from hauling fish which are not needed all over the country. Also, it is advisable for you to meet the hatchery men at the time and place designated on the card, because the hatchery men have a rather rigid schedule which they maintain. A short delay at one place would disrupt the time schedule and would inconvenience many people. It is the desire of the Game and Fish Department for you to have the fish needed, however, it is also their desire that the fish not be wasted.

THE CONTROL OF RED SPIDERS IN PEANUTS — Mr. Enoch Caffey and Boyd Stephens of the Gay Hill Community west of Rockdale, got good control of red spiders in their peanuts by using 93 per cent Sulphur at the rate of 25 pounds per acre. They had previously controlled bud worms in their peanuts by spraying with Toxaphene at the rate of 1 quart per acre.

WHITE SCALE INSECTS IN SHRUBBERY — A number of calls have been received concerning mealy bugs (white scale in shrubbery.) Due to the density of the shrubbery and different stages of the life cycle of these insects, two applications of Malathion at the rate of two tablespoons per gallon of water is necessary for control. Spray applications at 4 to 5 day intervals should be made.

Cotton Defoliation Guides Available

ting the Texas cotton crop ready for machine picking or stripping is no small operation. Last year 77 percent of the states's crop was harvested by mechanical means and the use of defoliants or desiccants reached an all-time high, reports Fred C. Elliott, extension cotton specialist.

To emphasize the importance of this phase of cotton production, Elliott said that in 1948 only 2,000 farms in 50 Texas counties used these harvest aids. In 1962, they were used on 82,219 farms in 164 counties and on 4,750,000 acres of cotton at a cost of more than $17 million.

In order for cotton producers to have the latest information on the recommended harvest aid chemicals, Elliott has recently released the 1963 "Cotton Defoliation Guide for Texas." Copies of the leaflet are available from the offices of local county agents or from the Agricultural Information Office, College Station.

In the guide, Elliott has listed the recommended defoliants and desiccants along with their chemical and trade names and the amounts of each which should be used per acre. Both dusts and sprays are included.

In addition, he has included important information on many aspects of the harvest aid program. He especially calls attention to the need for following the instructions printed on the chemical containers and offers other hints on harvesting cotton for the best yields and quality.

He suggests a visit with the local county agent for detailed information on other cotton production problems and for a copy of the guide, L-145.

Miss Sandra Smith Is Candidate For BA

Miss Sandra Bruce Smith, 703 East Sixth, daughter of Mr. and Mrs. Charles C. Smith of Cameron, is a candidate for a bachelors degree at the close of the summer session at the University of Texas, August 24.

Miss Smith is one of 390 Senior candidates in the school of Arts and Sciences.

1964 Feed Grain Program Announced

College Station, August 22 — Major provisions of the 1964 Feed Grain Program have been announced by the U. S. Department of Agriculture and basically will be the same as in 1963.

The major change is an increase in the top limit on diversion from a farm's base acreage with an increase in the rate of payment for maximum diversion. This, the USDA said, is intended to encourage producers to divert additional feed grain acres and to increase their income.

Under the 1964 program a producer may divert as much as 50 percent of his feed grain base acreage compared with a top of 40 percent in 1963. Those who divert from 40 to 50 percent will receive diversion payments at the maximum rate for all acres diverted. As before, the maximum acreage diversion will be 25 acres if this is more than 50 percent of the base.

Producers who divert at least 20 percent of their feed grain base will be eligible for payments computed by miltiplying the number of acres diverted times 20 percent of the normal yield times the county total price support rate for the grain diverted. For acres diverted between 20 and 40 percent of the base, payments will be based on 50 percent of the normal yield times the total county support rate. A diversion from the base between 40 and 50 percent (or 25 acres if this is larger) will earn payments for the producer of 50 percent times the normal yield times the total acres diverted times the total county support rate. Payments will not exceed 20 percent of the value of the land, diverted.

The total national average price-support levels in 1964 will be the same as in 1963, but a slightly larger proportion of the support will be made available through loans. Payments-in-kind for both diversion and the non - loan part of price support will again be made in the form of negotiable certificates. The signup period for both fall and spring sown crops is expected to be early in 1964.

St. Anthony School To Open Sept. 3

Cameron-- St Anthony's school begans Sept 3 but the first full day of class will be September 5, according to the Rev. John Geiser, pastor of St Monica's Parish.

The school bus will run from the first day. Classes on Sept 3-4 will be half day only. Approximately 180 students will be expected.

Registration will be during the last week of August, to be announced by sister M. Relindis principle.

4-H Club Notes

By Charles W. Henson
Ass't Milam County Agent

Record Books have been turned in and checked. All county winners will be sent to District to compete against other county winners in District 8. The winners of District will then go to State. The county winners will be announced next week.

4-H members turning in record books are: SENIOR GIRLS — Gwendolyn Jistel, Agricultural; Penny Graves, Girls Achievement; Cheryl Chamberlain, Garden; Jan Parmelee, Clothing; Sandra Barta, Poultry.

SENIOR BOYS — Henry Abel, Jr., Swine; Larry Jungmann, Santa Fe; Dennis Jistel, Achievement; Reed Davis, Texas Sheep & Wool, Goat and Mohair.

JUNIOR GIRLS — Diane Kurtz, Clothing; Cynthia Matula, Clothing; Sharon McLerran, Clothing; Mary Carolyn Matula, Colthing; Pamela Mitchan, Clothing; Viola Lamere, Clothing; Connie Ellis, Clothing; Margaret Susik, Clothing; Deborah Hanel, Clothing; Beth Brock, Clothing; Betty Margaret Orr, Clothing; Jane Mueck, Clothing; Peggy Stephens, Food; Shelia Bell, Food; Deborah Stephens, Food; Patricia Ann Hollas, Food; Judy Parmelee, Safety; Patsy Lou Stephens,Swine; Susan Abel, Fire Prevention; Jackie Raye Todd, Dairy.

JUNIOR BOYS — Arthur Jistel, Leadership; David McClaren, Beef; Randy Graves, Dog Care and Training; Clyde Jistel, Field Crops; Wayne Jistel, Recreation; George Pavelek, Electrical; Alfonse Schoppe, Electrical; Michael Schoppe, Electrical; Frank Hanel, Electrical; Rufus Lamere, Electrical; John Hanel, Electrical; Brent Laywell, Fat Lambs; Bill Ellis, Dairy; Eugene Vaculin, Swine; Richard Vaculin, Poultry.

Milam ASCS Report

Farmers in Milam County were reminded today that community elections of Agricultural, Stabilization and Conservation farmer - committeemen will soon be taking place.

Alva E. Sanders, office manager, ASCS Office, said that a farmer will be eligible to cast a ballot for the men he wents to represent him on the committee if he is participating or is eligible to participate in one or more of the national farm programs administered locally by the farmer - committeemen. Such a person is eligible to vote in the committee election if he or she is of legal voting age and a farmer owner, tenant, or sharecropper, or, if not of legal voting age, in charge of the farming operations on an entire farm.

Throughout Milam County, local elections will be held by mail. Ballots will be mailed to producers on August 29 and must be returned to the county office no later than September 10.

The elections will choose three community committmen and two alternates. The chairman, vice chairman, and regular member of the elected ASC committee will also serve respectively as delegate alternate delegate, and second alternate delegate to the county convention to be held soon thereafter, where the ASC county committee will be chosen.

Buckholts — Mrs. Peeler Returns From Oklahoma Trip

Mrs. Miles Peeler has returned home after an extensive visit in Midwest City, Oklahoma. She was accompanied home by her brother Mr. George Gibson of Oklahoma. Mrs. Peeler and Gibson spent the weekend visiting at Austin where they were guests of her son-in-law and daughter, Mr. and Mrs. Ed Shuberg.

Guest speaker Sunday for the nine o'clock morning worship service at Buckholts Brethern Church was Mr. Edwin Tyroch, Layman from Temple. He was accompanied by Mr. Tyroch.

Mr. and Mrs. Henry Rubach and daughter Rita of Houston are here visiting her parents, Mr. and Mrs. Frank Kohut.

August Marek who has been a patient at Hillcrest Hospital in Waco is now at home where he is reported to be doing fine.

Mrs. Tal Woodward is in El Paso where she is visiting her son-in-law and daughter, Mr. and Mrs. Herman Copeland. She accompanied Mr. and Mrs. George Copeland of Rogers.

Mr. and Mrs. Marvin Malanets and children Debora Kay and Rickey Dale of Rosharon visited the weekend with his father, Mr. Frank Malonets.

Mrs. E. E. Phillips is in San Antonio visiting her daughter's family, Mr. and Mrs. C. J. Yamerro and children.

Mr. and Mrs. Fritz Glaser has as weekend guests their son-in-law and daughter, Mr. and Mrs. Albert Willie, and their granddaughter and her husband, Mr. and Mrs. LaMar Gresak all of Houston. The Gresaks were also guests of his parents, Mr. and Mrs. Waymond Gresak.

AUCTION REPORT

Prices paid at Cameron Livestock Auction, August 15, 1963.

There were 618 cattle, and 190 hogs.

STEERS:		
Good and Choice Fed Steers and Yearlings	22.50	23.50
Common and Med.	18.50	22.00
Fat Cows	14.00	16.00
Canners and Cutters	10.00	13.50
Stocker Cows	13.00	17.50
BULLS:	15.00	17.50
CALVES:		
Good and Choice Slaughter Calves	23.00	25.00
Common and Med.	19.00	23.00
Culls	18.00	down
Good and Choice Stocker Steer Calves	27.00	31.00
Heifers	25.00	down
Med. to Good Stocker and and Feeder Steers	18.00	22.50
COWS AND CALVES:		
Good		NONE
Med.	140.00	170.00
Plain	130.00	down
HOGS:		
No. 1 to 3 grade Tops: 200 to 250 lbs.	15.60	17.70
Heavy Butchers 260 to 285 lbs.	13.80	17.30
Light Butchers 160 to 195 lbs.	13.10	17.30
Sows (all classes) 245 lbs. to 495 lbs.	11.60	15.40
Boars	6.90	.
Feeders 40 to 125 lbs.	10.10	14.10

Buckholts Farmers To Hear Agronomist

The Buckholts Adult Farmers will hear Dr. E. D. Cook, agronomist, from the Blackland Experiment Station, present a program on soils, soil sampling, soil testing and fertilizing at the Vocational Agriculture Building in Buckholts. The meeting will start at 8:00 p. m., August 26th.

All interested farmers are asked to come and take part in the program. Following the presentation of the latest methods of soil preparation and fertilization, the meeting will open for questions. This program is designed to help farmers prepare for next years crop.

WORKERS WANTED

"The U. S. Civil Service Commission announces an examination for Food Service Worker at $1.20 per hour, for employment at the Veterans Administration Center, Temple, Texas. Full information and applications may be obtained from the post office or from the Executive Secretary, Board of U. S. Civil Service Examiners, Veterans Administration Center, Temple, Texas."

St. Michael's Church
ANNUAL PICNIC
Sunday Sept. 1 – Burlington Hall
Starts 2 p. m.
Games – Refreshments – Eats
Sausage and Chicken Supper
Served From 4 to 8 p.m.
DANCE at Night With
Gene Morgan
And The Availables

Thank You!

Cameron and Milam County residents for your wonderful support through our years in business here.

CHILDRESS INSURANCE has been sold to Mr. Gordon Baskin, owner of Baskin Insurance Agency. We urge our many friends and customers to continue their fine support of our companies now represented by Mr. Baskin, who will continue to give you the same good service to which you are entitled.

Mr. Wiggs and I will continue to be in Mr. Baskin's offices at 100 South Houston for the next few months assisting him and our customers in making the transfer. We invite you to come in and visit with Mr. Baskin for your insurance needs.

George Childress
100 South Houston
All Accounts Due the George Childress Agency Are Payable to him at the Baskin Agency.
On The Insurance Corner.

Announcing..
The Purchase of the
GEORGE CHILDRESS INSURANCE AGENCY

The Gordon Baskin Insurance Agency will continue to serve the policyholders and customers of Mr. Childress' Agency. We will continue to represent the services of Hartford, Aetna and Republic as well as the many fine companies now represented by my agency. We invite your continued support and interest.

Mr. Wiggs and Mr. Childress will be in my office for the next few months assisting in making the transfer.

100 SOUTH HOUSTON
Gordon Baskin Ins.
OX 7-2191 CAMERON
On The Insurance Corner

NATIONAL PASTIME
BASEBALL AND FALSTAFF
SAYS "Dizzy" Dean

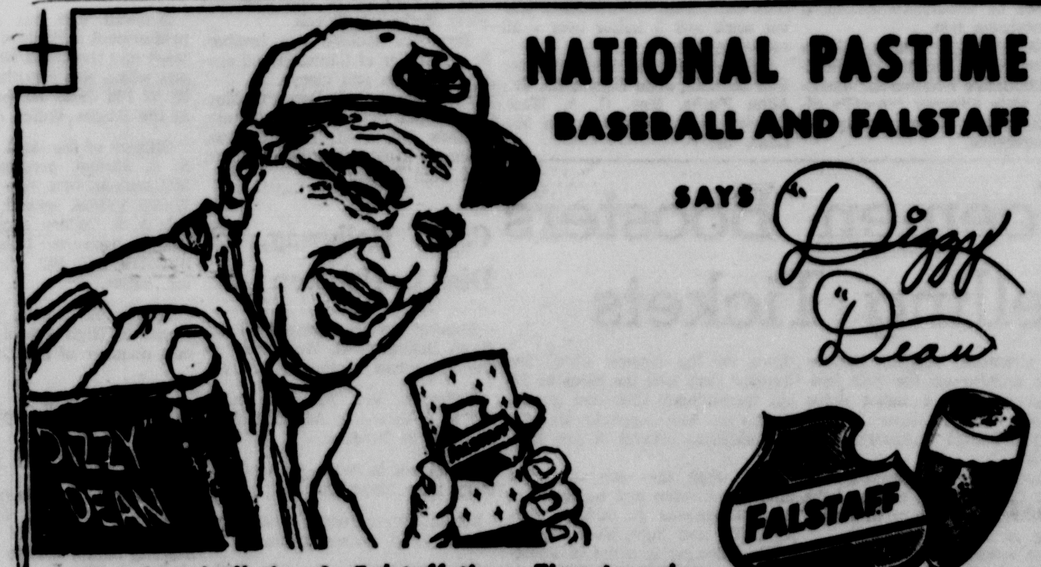

Yes, baseball time is Falstaff time. Time to enjoy America's national pastime with the beer that's a coast-to-coast favorite, too. Cool refreshing Falstaff!
AMERICA'S PREMIUM QUALITY BEER
Falstaff Distributing Co., Cameron, Texas

HeraldNotebook

Courthouse News

MARRIAGES:
Alton Loyd Alston-Jackie Lee
Charles Arthur Wallace- Anita Joyce Archer
Frank Brown - Nellie Woods
James William Denio - Gwendolyn Jo Zawadzke
Delbert Ray Yarborough - Charlott Ann Morgan
Milton Lee Woodfel - Bertha Jean Gambrell
Jasper Truman Johnson - Christine Melton
Leo Cecil Mayo - Frances Ellen Regian Deen
Stanton Bethay Pemberton - Jo Ann Marek

NEW CARS:
Bandy Lab. Sales Div. Inc., Chev. 4 dr Spt. Sed.
Hogan & Co. Inc., Ford 4 dr
Lonnie Williams, Ford 4 dr
William Marshall, Ford 4 dr
Annie Mae Hawkine, Chev. 4 dr
G. G. Looney, Chev. 4 dr
Arthur J. Wuensche, Chev 4 dr
Roy Roe Ford 4 dr.
Sara Todd, Dodge 4 dr
Robert M. Johnson, Ford T Bird Tudor
Mrs. Richard Loftin, Ford 4 dr
Doris Barnhill, Ford Conv.
Gulf Coast Invest. Co., Ford Fal Tudor
Cravent - Dragan Co., Ford Fal 4 dr.

DEEDS:
Tom Green to Ralph Doshier for $10 and other consideration: 180 acres of land out of the F. Rodriquez 3 league grant.

Hub Roberts, et ux to Margie Pendergraph et vir, for $10 and other consideration: a part out of the S. E. corner of Lot 5 in Block 4, subdivision C of the Henderson and Arnold addition to the City of Cameron.

Aluminum Company of America to Rockdale Country Club as a free donation: 50 acres of land out of the James Stephens League.

Jim Eads, Independent Guardian of the Estate of Gerald Fred Eads, a minor, to Marvin A. McDonald, et ux, for $10 and other consireration: West ½ of lots 1, 2,3,4,5,6,7, of Black 20, Tracy Addition to the City of Rockdale.

R. M. Shavers, et ux, to Veterans' Land Board for $7,475, consideration 58.207 acres of land, a part of the Juan Jose Acosta 8 League Grant.

Veterans' Land Board to Sidney E. Whatley for $7,475, consideration: 58.207 acres of land, a part of the Juan Jose Acosta 8 League Grant.

Buddy B. Nelson, et ux, to Ike G. Korenek, et ux for $10 and other consideration: Lots 10, 12, 14 and 16 of Block E of the Milam Oaks Addition to the City of Rockdale.

Barnes - Jones Lumber Co. to Buddy Nelson for $10 and other consideration: Lots 10,12,14 in Block E, Milam Oaks Addition to the City of Rockdale.

Nellie Katherine Hall to Walter H. Lucas, Jr., et ux, for $5,650 consideration: certain lots and tract of land in the Martha Rogers Addition to the City of Cameron.

Myrtle C. McLane to Willis Kukn et ux, for $10 and other consideration ½ acre of land a part of the D. Monroe Grant in the City of Cameron.

Jewel Landrum to Henry Gibb Hodge for $10 and other consideration, a lot out of the N. W. corner of Gus Theis tract, in the J. J. Linendo Survey.

Burlington—
Mrs. MargieSnow Visits Hagertys

Mrs. George Logan

Mrs. Margie Snow and son Kenneth of Houston were recent guests of his mother, Mrs. Henrietta Hayerty and family.

Kenneth is in the Marines now.

Cornelius Hagerty and his son-in-law of Houston visited relatives here last week.

Mrs. Earl Canipe and her daughter Miss Diane of Temple visited relatives here last weekend.

Joe Geiser of Lubbock spent last weekend here with his brother and sister Henry Geiser and Miss Mary Geiser.

Remember Rally night to be at Burlington Baptist Church Friday night August 23 at 7:00 p.m.

R. F. D. mail carrier Phil Krause and Mrs. Krause returned from San Antonio Friday night where they spent a few days vacation. They were on a pleasure trip and business trip combined.

Mr. and Mrs. James Bostick of Temple and Mr. and Mrs. Phil Krause of Burlington made a trip to Six Flags over Texas and report it as wonderful.

Mr. and Mrs. Thomas White and family of San Antonio were here in the home of Mrs. Aleta Marek last week. They went on to Marlin to visit Mr. White's mother, Mrs. Leona White of Cameron, who is a patient in a hospital there.

Mrs. Aleta Marek has returned home from Dallas when she visited her son Billie Wayne and wife for a week. She was accompanied home by her son and wife who spent a weekend here.

Mrs. Joe Ralston and Mrs. Houston Brown of Temple and Mrs. Thomas Polk and son of Rosebud visited Mr. and Mrs. Gerald Foshea and William here recently.

Mr. and Mrs. Elwood Schwarting and son, of Houston, visited relatives of Ben Arnold last weekend and attended church services at St. Michael's Church here last Sunday.

Mrs. Henry Helpert spent last week in Waco with her children and grandchildren.

Mr. and Mrs. Raymond Helpert, of Baytown, visited his parents Mr. and Mrs. Henry Helpert last weekend. They were accompanied to Burlington by Miss Jane Marie Kahlig, daughter of Mr. and Mrs. George Kahlig, of Burlington.

Mr. and Mrs. Thomas Wilcoxen and family of Dallas were here in the home of Mr. and Mrs. A. E. Hensel. They and some friends left for Galveston and other places on a vacation. They left their son and daughter Duane and Janet here with their grandparents while they are away on trip.

Rev. Durham preached here Sunday at night. He was dinner guest of Mr. and Mrs. B. J. Prescott.

The following were visitors at church Sunday: Joy, Mildred, Linda and Carol Sovey, of Temple; Joy and Sherry McCollum of Waco.

Mr. and Mrs. Woodrow Wright and daughter, Judy, of Houston were at Burlington, Rosebud and Cameron last weekend for a visit with relatives. They spent Saturday night in the home of Mr. and Mrs. Gerald Foshea and William.

Services Held For Mrs. Bennie Baines

Funeral services for Mrs. Bennie Hughes Baines, 48, were held Saturday at 1:00 p.m. in the Chapel of Green Funeral Home.

Mrs. Baines, a former Cameron resident, passed away in Houston Thursday. Rev. C. T. West officiated and burial was in Oak Hill Cemetery.

Mrs. Baines moved to Cameron as a small child living with her parents, Mr. and Mrs. G. B. Hughes. She was employed as a PBX operator in Houston.

She is survived by her husband, Melvin L. Baines of Houston; one daughter, Mrs. Jo Ann Tindall of Austin; her father and mother, Mr. and Mrs. G. B. Hughes of Cameron; three sisters, Mrs. Odell Mullinax of Houston; Mrs. Wilma Jean Hymer of Houston; and Mrs. Velma White of Andrews. She also is survived by three grandchildren.

Cemetery Assn. Memorial Scheduled

The Walker's creek Cemetery Association will hold a memorial service Sunday September 1, at 10:30 a.m.

Charles Hightower, a native of Walker's Creek, and presently of Freeport, Texas, will deliver the memorial message.

Guests are asked to bring a basket lunch.

Rosebud Schools To Open Sept 3

ROSEBUD — Rosebud Public Schools will open Tuesday, Sept. 3, at 8:15 a.m. with an enrollment of 625 in the white schools, as indicated by the spring pre-registration. Buses will run and lunch will be served in the cafeteria, according to Superintendent Tom Cameron.

Approximate enrollment in the schools is as follows: high school, 210; junior high, 135; elementry school 280; and Wilson White 275. There is no increase in enrollment anticipated.

New teachers are Jimmy Bartlett, assistant coach, and Mrs. Barbara Hughes, special education.

Bartlett is a native of Rockdale, a graduate of Blinn Junior College and of Sam Houston State College. Former Assistant Coach Bobby Pollard is head coach, replacing Bobby Castleman who resigned in the spring to become head coach at Everman.

Mrs. Hughes formerly taught in Wichita Falls.

Minerva—
Davenport FamilySpend Sun. Here

By Mrs. M. W. Longmier

Mrs. Mrytle Davenport and daughter Brenda of Austin spent Sunday with her parents Mr. and Mrs. Ben Nicholson.

Oother visitors were Mr. and Mrs. Ernest Warren from Cameron.

Mr. and Mrs. Ira Finch and grandson Mark visited with Mr. and Mrs. Clayton Finch and family of Taylor Sunday Evening.

Mr. and Mrs. Thomas E. Gross and son Alan of Irving, Texas were weekend guests in the E. H. Blum home Alan will remain for a visit with grandparents.

Ssgt. and Mrs. Frederick Mortimer and family have moved to Paris Island, South Carolina where he will be stationed.

Rev. Thomas Lancaster has returned after vacationing in California and Arkansas.

Pierce Tomerlin and family of Austin were visitors here with Mr. and Mrs. Joe Tomerlin Sunday.

Gene and Jackie Thornton of Austin, also June Smith and baby of San Marcos, spent the weekend in the R. O. Currey home.

REPORTABLE DISEASES

Milam County's acting director of the Health department, T. E. Crump, M. D., reports the following diseases for the week ending August 17, 1963.

Seven Strep Throat and three Gonorrhea.

Services Held For Mr. Kirby Boles, 81

Funeral services for Mr. Kirby Boles, 81, were held Saturday at 2:30 p.m. in the Chapel of Green Funeral Home. Burial was in Oak Hill Cemetery.

Mr. Boles lived in Cameron from 1897 to 1935; he passed away in Austin Friday afternoon.

He was an agent for the Southern Pacific Railroad for many years but has been in declining health since 1960. Mrs. Boles passed away in 1928.

Survivors included one brother, Surry Boles of Houston; three sisters, Mrs. Jimmy Williamson of Wilson; Mrs. Lorena Lanmon of Austin; and Mrs. Bruce Cain of Austin.

Clarkson—
Gainsville Guest Visits Ernest Home

By Mrs. J. A. Blasienz

James Ernest of Gainesville has been a recent guest of his parents Mr. and Mrs. Leon Ernest and Leon Jr.

Mr. and Mrs. Charles Burnett of Bryan and Mrs. Bill Harrison have been visiting in Waco with Mr. and Mrs. John Sortor.

Tec. Sgt. and Mrs. James Mock and sons Jimmy, Bruce and David from Cincinnati, Ohio have been recent guests of Mr. and Mrs. Otto Mayer and son Terry and Jerry.

Mrs. R. E. Mitchell was a patient in the Rosebud hospital the past week.

Mr. and Mrs. Billie Survoik and children Bruce, Howard and Amy of Dallas have been visiting Mr. and Mrs. Emil Skupin and David and other relatives at Rosebud and Travis the past week. Mrs. Surovik and children also visited friends in the Clarkson community.

Mr. and Mrs. O. J. Rhodes of Smiley, Mrs. R. B. Smith of Levelland and Mr. and Mrs. John A. Blasienz of Bryan have been visiting in the Blasienz home at Clarkson and J. A. Blasienz at Halbert Rest Home in Rosebud.

Mr. and Mrs. Billie Stuessel, and Mr. and Mrs. Nobel Odom and daughter Kathy of Temple and Mr. and Mrs. Leonard Doskocil and children David and Diane were Sunday guests of Mr. and Mrs. Amos Doskocil.

Mrs. George Griffin and children Vinson and Deborah, and Mr. and Mrs. Joe Fildelflia and children Linda, Nicky, Mary Jo and Margie of Fort Worth have been visiting Mrs. V. D. Dodd and other relatives here recently.

Mr. and Mrs. John A. Blasienz of Bryan visited Mrs. R. E. Mitchell Sunday afternoon.

ATHLETES FOOT GERM HOW TO KILL IT. IN 3 DAYS.

If not pleased with strong, instant-drying T-4-L, your 48c back at any drug store. Watch infected skin slough off. Watch healthy skin replace it. Itch and burning are gone. TODAY at All Drug Stores.

PRICES EFFECTIVE THUR., FRI., & SAT., AUGUST 22-23-24
Limits Reserved on Quantities

BEST GROCERY BUYS FOR THE FAMILY — Shopworth FOOD STORES — UNITED STATES WHOLESALE GROCERS ASSOCIATION — MEMBER

MATULA'S
YOUR HOME OWNED FOOD STORE
PHONE OX 7-2361 CAMERON, TEXAS

HUNTS TOMATO JUICE 46 OZ. 4 CANS $1.
LINDY YOUNG WHOLE KERNEL CORN WHITE 12 OZ. VACUUM CAN 4 49c
HORMEL Vienna Sausage 5 $1.

YELLOW ROSE OF TEXAS FLOUR 5 Lbs. 29c

NEUHOFF PICNIC HAM 6 to 8 LB. WHOLE PER. LB. 33¢

FRESH CALIF.

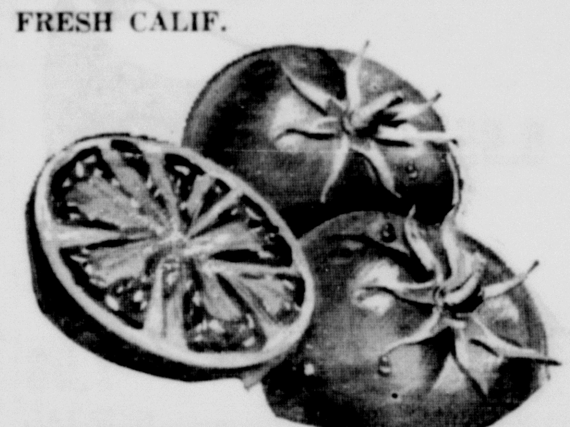

TOMATOES LB. 15c
CARROTS LARGE CELLO BAG 8c
SUNKIST LEMONS DOZEN 25c
NEW CROP COLORADO Red Potatoes 10 LBS. 39c

WOLF LARGE NO. 2 CAN Chili 55¢

SWIFT PREMIUM Bacon LB. 59c
Salt Jowl Bacon LB. 19c
NEUHOFF'S Summer Sausage LB. 49c
Steak T-Bone LB. 77c
Steak Sirloin MED. BONE LB. 65c SMALL BONE LB 75c
Beef Rump Roast LB. 71c

GOLDNOTE OLEO IN QUARTERS 2 LBS. 29¢

NEW Easy open KEYLESS CAN RE-USABLE PLASTIC LID
LB. CAN 49¢
WITH A $2.50 OR MORE PURCHASE

MARYLAND CLUB COFFEE INSTANT 6 OZ. 89c
MIRACLE WHIP Salad Dressing QUART 49c

TIDE GIANT SIZE 49c

With Purchase of 3 Bars CAMAY Bath Size SOAP for 49c

IMPERIAL CANE SUGAR 10 LB. BAG 1.07
SUNSHINE JUMBO JELLIES 13 OZ. 25c
SUNSHINE HYDROX COOKIES LB. 45c

For Smokeless Frying and All Fine Baking
PURE WHITE Shortening

3 LBS. 49¢

OXYDOL gt. size 77c
THRILL reg. size 29c
IVORY SOAP PERSONAL SIZE 4 bars 25c
ZEST SOAP REG. SIZE 3 bars 39c

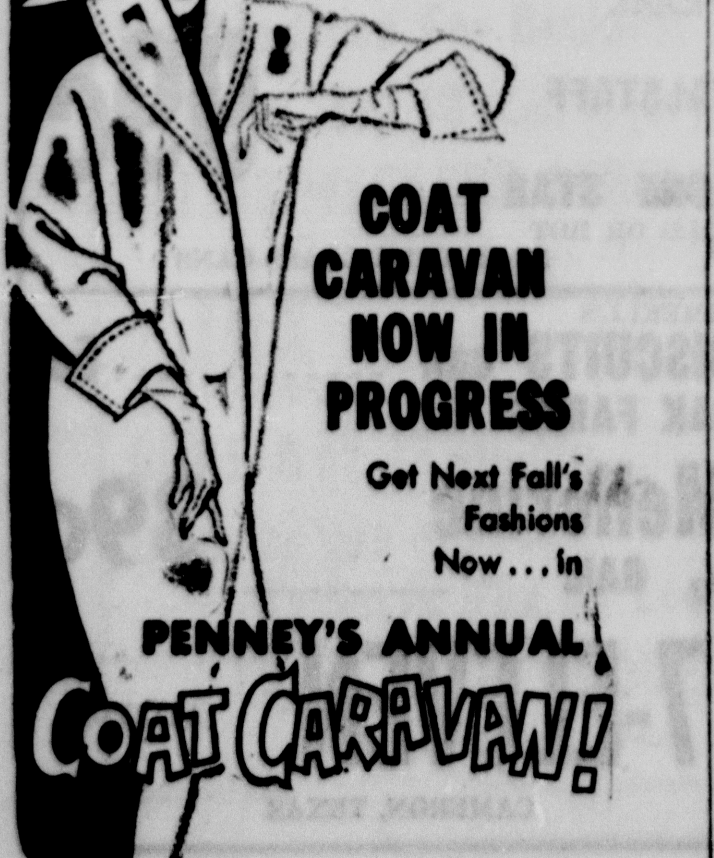

CHILI'S

It's Go! Go! With The Yoemen

Back-To-School

For Young Men and Women

Style Quality Fit

TEEN'S

FLATS

2.98 TO 4.98

FALLS NEWEST STYLES AND COLORS IN GEMS

FOR YOUNG MEN ON THE GO KINGSWAY

KINGSWAY SHOES FOR MEN

Top grain leather uppers, balance of shoe composed of man made materials.

5.98 to 8.95

7.98 SPECIAL

WE HAVE CHILDRENS SIZES IN GOPHERS TOO!

GOPHERS

Lewis - Chili SHOE STORE

Couple United Church Ceremony

In a candlelight ceremony performed Saturday evening at the First Christian Church in Cameron Miss Anita Archer of Cameron and Charles Arthur Wallace of Houston exchanged wedding vows. The Rev. Ted H. McElroy of Waco, assisted by the Rev. Kenneth Haley of Cameron, officiated.

A background of white goddess glads flanked with six large 7 branch candlebra and decorated with deep green Comedor a n d white satin were used in decorations at the church alter. A white kneeling rail was placed in front of the floral arrangement.

Mrs. Ted E. McElroy of Waco furnished traditional wedding music and accompanied Frank M. Harrell, Jr. of Waco, soloist. Mrs. Keith Tune of Irving gave a reading from sonnets from the Portugese by Browning.

The bride was given in marriage by her father. She wore a gown of Alencon lace and silk organza over poi de soie. The empire bodice was fashioned with a scoop neckline and long tapered sleeves. The controlled princess skirt was embroidered with pearl studded lace applique that fell in soft, umpressed pleats which extended into a chapel train.

Her silk veil of illusion cascaded from a crown of pearlized orange blossoms. She carried a bouquet of white phalaenopsis orchids and stephanotis atop a prayer book Lilly of the valley was attached to the white satin streamers of the bridal bouquet.

Miss Helen Iltis of Corpus Christi was maid of honor. Bridesmaids were Mrs. Norwin Hughes of Cameron, and Miss Florence Wallace of Houston, sister of the bridegroom.

The attendants wore sheaths of apricot satin - back silk organza and matching accessories. They carried semicrescent bouquets of apricot carnations entwined with English ivy.

Miss Janet Burke of Cameron was flower girl and Tommy Hart of Lexington was ring bearer.

A. L. Sheppard of Houston served as best man. Groomsmen were Phillip B. Welborn of Houston and Alvin Mullinax of Cameron.

Ushers were Harold Curlee of San Antonio, cousin of the bride; Lawrence Tiller of Houston and Fred Pearce of Sacramento, California, cousin of the bride.

A garden reception following the ceremony was held at the home of the brides parents, 702 East 10th Street where hurricane lamps trimmed with white ribbon decorated the yard. White caladiums and summer flowers formed the background.

The brides bouquet served as a centerpiece at the register where Mrs. R. E. Burke registered guests.

The bride's table was laid with white tulle over satin and held an antique, hand - painted china punch bowl and the three tiered wedding cake. Centering the table was a dresden cherup holding a crystal bowl of white carnations, orange blossoms and 5 hurricane lamps forming the outline of a cedar tree.

Members of the houseparty were Mrs. Stanley Hughes and Miss Marilyn Hughes, both of Fort Worth; Mrs. T. L. Jacks and Miss Peggy Hightower, both of Waco; Mrs. Fred Pearce of Sacramento, California, Mrs. Bill Hipp of Irving, Miss Bette Brown of Lexington, Mrs. A. L. Shepard and Miss De'Anne Wise, both of Houston; and Mrs. Brann Allison, Miss Diane Howard and Miss Barbara Guerecky, all of Cameron.

FOR SALE — Owner retiring. Complete grocery and market, good business. Air conditioned, walk-in box, new compressors cold storage and frozen food lockers. Easily financed. White Box 3116, Ridgecrest Station, Bryan, Texas. 1-tc

Shower Features Treasure Hunt

A treasure hunt through the A. H. Baskin home lead to a table laden with gifts for a kitchen shower Thursday evening honoring Miss Betty Kestenbaum, bride - elect of Mr. Mark Perrin.

Mrs. A. H. Baskin Jr. and Sandra were co - hostesses for the party. Guests were classmates of the honoree: Mrs. Dana Kestenbaum, Mrs. Frank Perrin, Mrs. E. A. Perrin, Mrs. J. H. Walschak, Mrs. Sam Kestenbaum and Mrs. Leland Green Sr.

Refreshments were served in the garden where flowering shrubbery and hurricane lamps formed the background. Ceramic hen and roaster with an arrangement of summer flowers centered the serving table. Large iron pots held iced cokes and punch. Tea sandwiches, cookies and nuts were also served.

Maysfield News

Rev. and Mrs. H. M. Bailey of Corsicana visited in the J. P. Wise last weekend. The women of the church had open house honoring the Baileys at the Wise home Saturday evening. A large number of old friends from Cameron, Little River and Maysfield called during the evening.

The Baileys are moving to Pittsville, Ark., where she will teach school.

Mr. and Mrs. David Mohney and daughters of Dallas were weekend guests of her mother, Mrs. W. C. Freeman.

Mrs. Alex Martin and children of Houston visited their uncle H. H. Hartsfield and aunt, Miss Sue Ida Smith last weekend.

Mr. and Mrs. Donald Thweatt and daughters of Dallas visited his parents Mr. and Mrs. Gilford Thweatt last week.

Mr. and Mrs. Bob Newton of Austin visited his parents Mr. and Mrs. Roy Newton Saturday.

Mr. and Mrs. Garland Williams and Mr. Jess Simmons of Rockdale spent Sunday with Mrs. Williams parents Mr. and Mrs. E. S. Hollinsworth.

Mr. and Mrs. Carrol McElwrath and son Ned spent Sunday with her parents Mr. and Mrs. Doc Thweatt.

Mrs. A. S. Hollingsworth of Las Vegas Nev., and Mrs. Hollas Ermin of Cameron visited in the E. S. Hollingsworth Thursday.

Mr. and Mrs. Clarence Dodd and children of Austin visited her mother Mrs. Bille Tyson last weekend.

Mrs. Hazel Piel of Temple and her granddaughters Camille and Susan Piel of Houston visited Mrs. E. S. Hollingsworth and Mrs. A. L. Massengale Saturday.

Mr. and Mrs. Roger Gilleland of Sharp and their daughter Mrs. Vernon Honea and children of Cisco visited their uncle H. H. Hartsfield Sunday.

Parties Honor Wallace Couple

A number of parties honored Mr. and Mrs. Charles Wallace last week before their wedding Saturday evening at the First Christian Church, Cameron.

Miss Helen Iltis of Corpus Christi and Mrs. Norwin Hughes of Cameron were co - hostesses for a party August 16 at the home of Mrs. Sam Harrell.

White asters with apricot aeents decorated the home for the morning coffee. Guests included the brides attendants and members of the houseparty.

Mr. and Mrs. C. H. Willams of Houston, parents of the groom, were host for a rehearsal dinner Friday evening.

Tables were decorated with tailsman roses for the buffet dinner in the Texan Western Room.

The brides colors, white and apricot, were featured in decorations for the bridesmaids luncheon Saturday.

Mrs. Stanley Hughes of Fort Worth was hostess for the party at the Western Room of the Texan.

PERSONAL MENTION

Weekend guests of Mr. and Mrs. Conrad Jekel, Jr. and Dwight were Mrs. Jekels brother, Mr. and Mrs. Ladis Novotny and children of Ennis, Mr. and Mrs. Frank Ruzicka of Buckholts, Mr. and Mrs. Alton Vybiral and Alton Jr., of Temple and Mr. and Mrs. Frank Jekel of Cameron. Dwight and the Novotny family visited Austin, San Marcos and San Antonio last week.

Mr. and Mrs. James Wiggs and children are vacationing in Florida.

Mr. and Mrs. Irving Bornfeld, buyers for Irving's Department Store attended the annual Holiday Fashion Market held August 18-23 in Dallas.

The couple will be at home at 1500 Castle Court, Houston, where Mr. Wallace is employed with the Southwestern Bell Telephone Company. He is a graduate of San Jacinto High School and the University of Houston.

Mrs. Wallace for the past year has lived in Waco while employed as a secretary by Rocketdyne, division of North American Aviation. She was a member of Richfield Christian Church in Waco. She taught speech at Baker Junior High School in Corpus Christi before moving to Waco.

She is a 1957 graduate of Yoe High School in Cameron and a 1961 graduate of Texas Christian University, Cum Laude, where she was an Alpha Chi and Alpha Psi Omega.

Jones Prairie News

By Mrs. R. K. Fontaine

Mr. and Mrs. T. B. Stidham accompanied their grandaughter, Jean Ann and Mary Jean McClothin to their home in Houstin last weekend.

Mrs. Nadine Westerman and son Bubba of Houston were visitors of her brother and family, Mr. and Mrs. H. L. White recently.

Mr. and Mrs. Ben Massengale visited Mr. and Mrs. Jackie Heitman and baby daughter Janet in Rosenberg recently. While there they helped move into the Heitmans new home.

Mr. and Mrs. B. D. White and son, Donnie visited "Six Faigs over Texas" Wednesday.

Mr. and Mrs. Jack Black and son Dennis of Port Lavaca were guests of his parents Mr. and Mrs. J. D. Black several days this week.

Mr. and Mrs. Raby White of Andrews visited relatives here this weekend.

Mr. and Mrs. Ben Yager and daughters Ann, Lois and Laura were overnight guests of his parents, Mr. and Mrs. E. B. Yager Tuesday. They were enroute to California to attend a P.T.A. meeting.

Revival services at Little River Baptist Church began Sunday August 18 and will continue through Sunday August 25. Everyone is invited to attend.

Mr. and Mrs. Dana I. Kestenbaum
request the honour of your presence
at the marriage of their daughter
Betty Ann
to
Mr. Mark Wayne Perrin
on Saturday the thirty-first of August
nineteen hundred and sixty-three
at seven thirty o'clock in the evening
First Methodist Church
Cameron, Texas
Reception following the
Ceremony at the Church

NEW ENCYCLOPEDIA DESIGNED

For Everyday Family Use

In these "do-it-yourself" days, it was only a matter of time until an encyclopedia was developed which, in addition to its comprehensive basic knowledge, also puts stress on practical information for everyday use in homes, schools and offices.

Such is the case with the new Encyclopedia International, published by Grolier Incorporated, the first totally new Encyclopedia in the last decade. Within its 20 volumes, both the student and the entire family will find literally thousands of "applied knowledge" entries to help them "do-it-yourself."

These entries range from such homemaker and male-interest topics as family budgeting, interior decorating, the use of power tools, and automobile ignition systems. This practical approach, of course, also carries over to the applied knowledge entries for junior and senior high school teenagers.

The thinking behind development of an encyclopedia which would have everyday use, began, Grolier people report, some four years ago. That's when the editors decided that three basic criteria had to be met. First, the new encyclopedia had to reflect the outstanding events which have shaped the thinking of the world during the past decade.

Obviously, the outstanding characteristic of the past decade has been man's entry into space. And the new Encyclopedia International reflects this.

Second, the editors felt it important to draw on the knowledge of the world's leading authorities in each subject, particularly since many of the subjects either were new entirely, or had not been updated for 10 years. Hence, there are more than 1,700 specialist contributors to the encyclopedia, including 10 Nobel Prize Winners.

Third, the editors realized that all the basic or applied knowledge in the world wasn't truly valuable unless it also was understandable. Thus, all articles in the encyclopedia are written to clarify as well as to inform. More than 18,000 illustrations, 8,000 of them in color, aid in this effort.

The Encyclopedia International puts stress on practical information for everyday use. While the highschooler above uses the International as an aid to her homework, Mom returns a volume after looking up an applied knowledge entry of use to homemakers.

PICK "TAYLOR MADE"

MORNING GLORY

FOR YOUR BEST BUY IN

MATTRESSES, BOX SPRINGS, COTTON BATTS, QUILTED MATTRESS PADS, QUILTS, COMFORTERS OR UPHOLSTERED FURNITURE.

RIBBECK FURNITURE

THORNDALE, TEXAS

GOODYEAR

NYLON TRUCK TIRE

at auto tire prices

Hi-Miler R-C

$11.95

6.00 x 16 tube-type, plus tax and recappable tire

for size 8.25 x 20 tube-type, plus tax and recappable tire

★ For City and Farm Trucks.
★ Tread and body that means low-cost service.
★ Built with tougher 3-T triple-tempered Nylon cord!
★ Pay for yours as you haul.

FREE MOUNTING

EASY TERMS

WOODUM OIL CO.

Olie Chamberlain, Mgr.

4th At Central

Cameron, Texas

OX 7-2081

Everyday Low Prices

BEER

PEARL

FALSTAFF

LONE STAR

COLD OR HOT

99c

NO RETURN GLASS CANS

KIMBELL'S BISCUITS can 5c

OAK FARMS Mellorine 1/2 GAL. 39c

7-ELEVEN (ALLIED)

CAMERON, TEXAS

How to make dreams of going to college come true!

Every bright, ambitious youngster dreams of going to college. But, with college costs zooming, as they are today, many a parent finds it difficult to have enough cash on hand to make this dream come true. This is where a Citizens low cost loan comes in. It eliminates the need for large lump sum outlays. It extends repayments over a period of years, enabling you to meet them on a monthly basis, without undue strain on your income or budget. You can borrow for one to four years schooling at any level.

If your children are still some years from college age, let us help you set up a systematic savings plan, that will provide the money, when the time comes. We'll tailor the plan to your family needs, your children's ages, your income.

The Citizens National Bank OF CAMERON

CAPITAL & SURPLUS $1,100,000.00

CAMERON, TEXAS

MEMBER F D I C

A Look At SPORTS

BY ROBERT MANN

Yoemen coach George Kirk leaned back in his chair early Monday afternoon, toyed with a brightly polished football helmet, and talked casually about his morning workout with his gridiron potentials.

He talked with ease of the tough non-district schedule the Yoemen will face; gritted his teeth at the mention of future teams, forgot about the helmet, leaned forward and said:

"While I was playing high school ball I heard about the Cameron Yoemen and while I was at TCU in Ft. Worth I heard about the mighty Yoemen and Leo Jackson. As late as '50-51 the Yoemen were pointed with pride by every team in the state they evey played as, "one of the toughest to beat." showing interest in them, playing the toughest to beat."

This is what I want to mold again--a team the people of Cameron will support with pride. One that the opposition will respect as being tough, mentally and physically."

Kirk went into greater detail concerning his philosophy toward molding such a team.

"I believe in hustling these kids, showing interest in them, playing each one as much as possible, and staying with them all the way through high school-- not here one year, gone the next."

Kirk relaxed a little, answered a phone call and turned again to this reporter.

"We'll go slow in this pre- season training and try to remember that most of these youngsters have been under air conditioners all summer long and this heat is going to be new to them. We will not try to run anyone off although I imagine a few of the 36 we had out this morning will drop out. morning will drop out.

Kirk is already talking with his assistants in terms of off-season programs for his athletes, consisting of weight-lifting and agility drills. He reasoned that the bulk gained from weight-lifting and the ease drills movement gained from agility drills would provide the balance for his athletes.

Kirk should know. At Littlefield as a high school student he was an all-district center and linebacker. He went on to play college ball at New Mexico Western and Mcrry before entering the Air Force during the Korean War.

While in the service he was introducing to weightlifting and Army Football--at quarterback.

Kirk has many words of praise for his young coaching staff, school administration, and summed it all up with a quip about how his wife loved Cameron. So this man may be the one to rise from the coffin in a coaches graveyard.

Cameron Youngster Gets Hole In One

George Foster, 13, shot a hole-in-one August 17 at the Calvert Country Club on number three green. He was using a four iron for the shot.

George was a first place winner in a state - wide Jr. Golf tournament held in San Antonio two weeks ago. The tournament was sponsored by the San Antonio Light and the Texas Section of the professional golf association.

George was playing with Mr. Baber, superintendent of the Bremond Public Schools, when he shot his hole-in-one.

He is the son of Mr. and Mrs. Bob Foster of Cameron.

TOO LATE TO CLASSIFY—WANTED — full unit teacher in homemaking. Must qualify under Smith - Hughes and other state requirements. Assignment will be afternoons only for 9 months. Call Supt. B. F. Harbour, Rogers High School, Rogers MI 2-3224, nights MI 2-3443. 22-21c

Hearing Aid Clinic Set

Mr. Treadway will hold his regular Hearing Clinic at the Right Hotel in Cameron, Tuesday, Aug. 27th from 10 a.m. to 1 p.m.

If you have a hearing problem of any kind, or you need service on your aid, we invite you to come in. We offer you professionel, experienced service.

Hearing test Mr. Treadway at no cost to you. We fit Hearing Aids, Nerve Instruments, and the new Hearing Device that has nothing in the ear.

We carry a complete line of cords, batteries, earmolds, speakers, and tubing for all makes of aids and you can always save 20 per cent and more. We do repair service on any make aid. Batteries mailed anywhere postage paid.

If hearing is your problem, we have the answer at a price you can afford.

Mr. Treadway is in the Temple office every Thursday and Friday from 9 a.m. to 5 p.m.

TEMPLE HEARING CENTER
120 N. 3rd TEMPLE
Mail to Box 944

Prison Rodeo Set For Four Sundays

HUNSTVILLE--There will be entertainment and thrills galore at the 32nd Annual Texas Prison Rodeo in Hunstville during each of the four Sunday performances in October.

Exciting rodeo contestants featuring the prison systems toughest inmate riders, this years special guest stars will include four of the nations foremost celebrites.

For the opening event on Oct.6, the stellar attractions will be Minnie Pearl of Grand Ole Opry fame and Eddie Anderson,Jack Benny's popular "Rochester". Minnie Pearl will return to the rodeo arena on Oct.20 as the star attraction.

Terry Wilson, who portrays the role of Bill Hawk in the weekly Waggon Train Television series, has been booked for the Second Sunday on Oct.13.

Winding up the 1963 Prison Rodeo series will be Dizzy Dean, former baseball pitching ace and currently a prominent television sportscaster.

As an added highlight, Linda Loftis of Fort Worth, Miss Texas for 11-62, a singing sensation, will appear on the program each Sunday in October.

Inmate cowboys will contest the wildest prison-produced rodeo stock ever assembled in any rodeo arena, said Albert Moore, veteran director of these annual events.The inmate contests include a mad scramble bareback and saddle bronc race, Brahman bull riding and the prison's famous chariot race.

The Prison Rodeo is held in the prison's $1 million stadium, which has a 30,000 seating capicity. The show begins at 2 p.m. and moves at a fast pace for two hours.

Net procedes from ticket sales go into a special fund for the benifit of more than 12,000 inmates of the Texas Department of Correstions. The money is used to furnish and health services not supplied by legislative appropriations.

Reserved seat tickets at $2.4 $3.75 and $4.00, are included,may be obtained by writing Rodeo Ticket Office, Huntsville,Texas,enclosing check or money order.

Rushin' Roulette by Chon Day

Driver error is the greatest cause of highway accidents.

Dublin Plans Lake Dedication Soon.

Plans for tne formal dedication of the $14.7 million Lake Proctor were started here recently when 15 representatives from five Central Texas twons named Bill Gains of Dublin general arrangements chairman.

Gaines said the dedication will take place early in November, probably November 10, depending on availability of several speakers of national importance being sought to make the dedication address. He said special music programs and a barbecue will be other features of the ceremony.

The reservior, located in Comanche County, is nearing completion onder the direction of the U. S. Corps of Engineers. Col. F. P. Koisch, disirict engineer of the Fort Worth District of the Corps, said the lake will contain a total water storage pool of 374,200 acre-feet. Pare of this space, 310,100 acre-foof will be utilized for the control of floods.

The Brazos River Authority is paying the costs for a 31,400 acre-foot space in the reservoir to be used for storage of censervation water. Cost of the conservation storage space is $1,707,900. Cities in the area are mapping plans to use this water for municipal and industrial supplies.

The Central Texas community elected W. D. Raley of Dublin as secretary and appointed Jake Street of Hamilton, Seth Moore, Jr. of Stephenville, Dick Harbin of Dublin, H. N. Goodson of Hamilton and C. H. Locke of DeLeon as vice-chairman to repersent their towns in the formation of the dedication plans.

Civil War Battle Will Be Observed

The United States Navy, state officials, historical organizations and civic clubs will participate in the observance of the Civil War Battle of Sabine Pass, September 7-8.

This is the 100th anniverary celebration of the Federal navy defeat by Dick Dowling and his small band of Confederates with ceremonies and programs planned for Port Arthur and Sabine Pass.

The Destroyer U.S.S. Wren will be stationed in Sabine Pass Battlefield Park in honor of the occasion, with visitors welcomed aboard.

Saturday, September 7 in Port Arthur, a Civil War Round Table Discussion of Texas Costal Defenne during the Civil War will kick-off the two-day meeting of County Historical Survey Committees.

Attorney General Waggoner Carr will be the main speaker at the Statewide Centennial Luncheon and will talk on the "Significance of the Battle of Sabine Pass."

At 3:00 p.m. at Sabine Pass Battlefield Park, the commemorative ceremony will be held, with the laying of wreaths and firing of a salute.

Sunday, September 8 appropriate religious ceremonies will be held at the Battlefield Park.

"The defense of the Texas coast during the Civil War is one of the brightest chapters in the Civil War history of Texas," said Mr. John Ben Shepperd of Odessa, president of the TCWCC. "The decisive defeat at Sabine Pass by Dick Dowling and his men prevented a serious attempt of Union invasion of Texas."

AMA Issues Back To School Safety And Health Info

It's back to school for millions of American youngsters in a few weeks.

It's starting school for the first time for the kindergarten of first graders, several million of them.

There's no one season of the year that is best for physical checkups. In fact, the health care of your family should be a constant affair throughout the year.

But, if you have been putting off a visit to the family doctor for your small fry, now is a good time to phone for an appointment, with the reopening of school in the offing.

Your doctor will probably want to check the children's vision and hearing. Small children can, and frequently do, suffer gradual changes in their eyes or loss of hearing without realizing it. Either of the conditions can play havoc with school grades and social adjustment in the classroom. If your child wears glasses, they should be rechecked to make certain his prescription is still suitable.

The small child who can't see the blackboard clearly or can't hear the teacher's questions is frustrated and baffled.

A dental checkup also is important. Many schools now encourage pupils to bring a certificate from a dentist each year showing that an examination has been made. Small cavities can be filled before they become major dental problems, and potentially serious dental troubles often can be corrected if discovered early.

Ask your doctor also whether your children are properly immunized against the various contagious diseases that threaten children and adults. A return to the indoor life of the school room exposes the child to infection to a much greater degree than the outdoor life of the summer months. Vaccines against smallpox, polio, tetanus (lockjaw), whooping coug and diphtheria are now routine. New measles vaccines are now on the market. Make certain your family is protected.

If your child is planning to participate in vigorous sports on one of the school teams, let your doctor know. He will examine the youngster to make certain there are no health conditions that would interfere with participation. Schools now generally require a doctor's certificate for the student to "go out for the team."

Adults need periodic physical checkups too, even though they may feel fine. While scheduling examinations for the children, don't forget the older members of the family.

Edwin Adams On UT Honor Roll

Edwin Adams, a 1960 graduate of Yoe High School, was named to the spring semester honor roll at the University of Texas.

Adams was one of 267 students named to the roll by Dean John Arch White. He is the son of Mr. and Mrs. Edwin Adams, Buckholts.

Peace Corps Test Is Scheduled For County-wide Area

Peace Corps placement tests are scheduled to be held August 24 at 8:30 a.m. for all interested Milam area residents.

Two testing centers are within a 60 - mile radius of Cameron.

They are: Room 15 of the Post Office in Temple and Room 212 of the Federal Bldg. in Waco.

Douglas Kiker, director of public information for the Corps particularly urges anyone with foreign language background or a liberal arts degree from college to consider the peace corps; however, a college degree is not required for entrance.

A minimum age of eighteen and no maximum age limit is set up y the corps. There are a number of persons in their seventies serving in the 6,000 strong corps serving in 46 nations.

Total time served in the corps is two years, including a 10-12 week training period.

The Peace Corps pay all of a Voluteer's expenses and furnishes administrative support to him abroad. The volunteer receives, at the completion of his services, a readjustment allowance of $75 for each month of satisfactory service.

The placement test which is given August 24 consists of a half-hour section on general aptitude and another of the same length on modern language aptitude. The present placement test replaces a longer one which requires four to eight hours to complete.

Swift On Cancer Research Staff

Clifford Swift III has accepted a position as Endocrinologist in the Cancer Research Department of the American Medical Center in Denver, Colorado.

His parents, Dr. and Mrs. C. G. Swift, returned to Cameron last week following a weeks visit in

"Is this the axe you got in the Want Ads, dear?"

Hairston Reunion Hosts 81 Members

The annual Hariston reunion was held July 28 in the Fair Park in Rockdale. Eighty one enjoyed a basket lunch and fellowship with

Larger ccrowds are expected at the 1964 reunion to be held at Fair Park.

PENNEY'S
ALWAYS FIRST QUALITY

Spin 'in' with foremost cotton denims
tight whites
WESTERN JEANS

No weak - kneed ordinary jean but a hefty 13 3-4 ounce cotton denim . . . super tapered for a tight, tough fit. They're pattern balanced for complete freedom of action. Reinforced at all points of strain Vat - dyed and machine washable.

men's sizes 28 - 36
BLUE DENIM
2.98

SPECIAL OFFER
1963 BARGAIN MAIL SUBSCRIPTION RATES
for
Waco News-Tribune
or
WACO TIMES-HERALD

$12.95 BY MAIL IN TEXAS
ONE YEAR
Daily Only

These Special Prices Will Be Available ONLY UNTIL JAN. 1, 1964
HURRY!
Send Your Order TODAY!

$15.95 BY MAIL IN TEXAS
ONE YEAR
Daily and Sunday

WACO NEWS-TRIBUNE
Waco, Texas

Enclosed please find $..... for which you may send me The Waco News-Tribune or The Waco Times-Herald, by mail, for one year (Daily and Sunday) (Daily Only.)

Name .....
Address .....
Route No. ..... Box No. .....
....., Texas

Fill out coupon and mail it with your remittance to our newspaper office or give order to your local News-Tribune or Times-Herald dealer.

The Biggest Newspaper Bargain in Central Texas!

We Are Open For Business
6 a.m. Till 10 p.m. Every Day
-THIS WEEKEND SPECIAL-
Thurs., Fri., and Sat., Aug. 22-23-24
JAX ICE COLD BEER 6 GLASS CANS $1
NO DEPOSIT — NO REFUNDS
COKE, 6 oz. 12 btl. ctn 53c
Come as you are . . .
. . . . We Serve You At Your Car
DAY & NITE GROCERY
Mrs. Gladys Pittman, Owner
OX 7-3181 Next To Cameron Ice Plant

Low Prices
On World Famous
Firestone
Champion Ground Grip
TRACTOR TIRES

Get our low price today!
$ TOP TRADE-IN ON YOUR USED TIRES $

Terms Can Be Arranged For BothFront And Rear Tractor Tires, Farm Truck And Passenger Tires

Horstmann Brothers

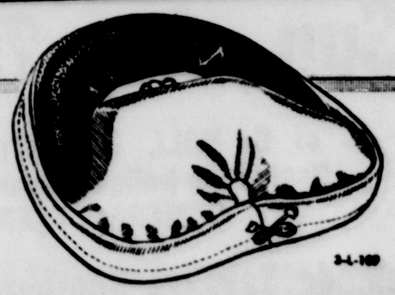

Tractor Seat Cushion
Plastic Coated Fabric Cover
Inside of shredded foam rubber
fits most tractors
Heavy plastic leatherette is weatherproof for longer life. Inside is packed with 100% shredded foam rubber for greater comfort.
GET YOURS TODAY!

Herald Editorial Page

Ag Picture Pretty Sound....

Things are looking better in Milam agriculture than supposed possible at the first outset of the dry spell. Cotton, like maize, is coming in fast, good turnout.

Only hitch thus far is the grazing grass for cattle and dairymen. Some are feeding. Still prices hold in area markets.

Hero of the crop successes this year is fertilizer, that inert, but active stuff that has received a big reception among a larger number of farmers this year than ever before in this country's history.

With proper distribution of rain, approaching normal, there is little predicting what can be done in the Milam-Cen-Tex area with fertilizer.

It is an optimistic prospect for the crop part of our agriculture economy. Everyone has his rabbit's foot out that our livestock industry will continue the skein in '63.

Out Of The Past

From Herald Files

FROM THE 1901 HERALD

An editorial in this edition urges Cameron citizens to work togetrer to start new enterprises. "We need and can successfully operate a broom factory, canning factory, cotton factory, a cigar factory and others if we get together."

And from the Clarkson reporter "Miss Chandler starts the school here under favorable conditions as Billie Wingo has just bought a cistern for the school."

Rev. Calvin Presley was named Temporary Chairman and L. Wilson temporary secretary of the newly formed Fruit and Truck Growers Assn. 150 acres were pledged to be planted in tomatoes, potatoes and melons for market.

"Mr. Roy Smith, traveling agent for the Dallas News was in Cameron and was cordially greeted by friends. Roy is a Milam County boy and his friends wish him great success.

FROM THE 1938 HERALD

Cameron Chapter, Eastern Star celebrates silver birthday anniversary.

The Herald reports that WPA funds are available for street paving in Cameron.

Shirley Temple starts in Little Msis Broadway at Cameron Theatre.

Weather report shows August a dry month with .64 inch of rain.

Miss Sandra Smith Candidate For BA

Sandra Bruce Smith, 703 East sixth, daughter of Mr. and Mrs. Charles C. Smith of Cameron is a candidate for a bachelors degree at the close of the summer session at the University of Texas, August 24.

Miss Smith is one of 390 Senior candidates in the school of Arts and Sciences.

OLD PHILOSOPHER

A Close Look At Idea Of Selling Farm Vacations To City People

Dear editar:

With so many other grave problems facing the thinkers of the nation the farm problem generally has been ignored lately and it was therefore a pleasure to find an article in a newspaper last night getting back to the subject.

Acording to it,one way for a farmer to increase his dwindling income is to sell farm vacations to over - worked, wound - up city people. Instead of going to the beach or the mountains, a city family relaxes on a farm.

The way it works is, a wound-up city man comes out and spends a week or two in your home, away from the noise of the metropolis, where he can get close to nature, study your folkways, view the scenery, enjoy a simple life, help with the fascinating chores, watch the sun go down, eat three solid meals a day, walk through the countryside, sleep soundly, and awake to the sweet lowing of cows, which generally takes place around daybreak.

Then he pays you for all this, and you take the money and light out on a vacation of your own.

Now I don't know whether this will work or not, but I can testify that I have tried it on a limited basis and my advice to any farmer planning on making money off of city visitors is to watch his prospective clientele pretty close.

I mean, the first thing you want to do is steer clear of relatives and in-laws. You can do lots of business with them, but the financial gains are awfully meager. It's sort of like the foreign aid business, all you get is goodwill and that stops when the aid does.

If there are any city people who want to vacation on this Johnson grass farm, I want it understood it's cash in advance. I would not be interested in a swap where I'd have to spend a week in the city. I don't need to un-wind. I never have wound up.

Yours faithfully,
J. A.

LETTERS

College Station
August 13, 1963

Dear Mr. Albertson:

Thank you for sending me the August 8 edition of the Cameron Herald. Congratulations to you and Mr. Luecke for this outstanding edition. Your broad view - point coverage of Milam County agriculture is certainly inspiring. This kind of editorial support should certainly spur Milam County agriculture to a most prosperous future.

Sincerely,
Jack H. Barton,
Specialist Soil and Water Conservation

Former Buckholts Resident Killed

Robert Earl Loftin, 20, a former Buckholts resident, was killed in an automobile accident near Monahans early Sunday morning, August 11.

Loftin was a private in the U. S. Army and was stationed at Dyess AFB, Abilene.

Funeral services were held Thursday, August 15, at 3:00 p.m. in the Chapel of Green Funeral Home. Burial was in Cornith Cemetery near Buckholts. Chaplain Robert T. Fullilove officiated.

Survivors included his mother, Mrs. Lillie Mae Loftin of Odessa; three brothers, Charles, J a k e and Floyd Loftin, all of Odessa; four sisters, Mrs. Johnnie Mae Perkins, Mrs. Patsy Mulkay, and Miss Linda Loftin of O0dessa and Mrs. Bonnie Jo Phillips of Amarillo.

The Cameron Herald

108 E. First St. — Cameron, Texas
PUBLISHERS
Frank M. Luecke and Don Scarborough

EDITOR ..... FRANK M. LUECKE

Subscription Rates

In Milam Trade Area $3.00
Outside Milam County $4.00

Entered as second - class matter at the Post Office in Cameron, Texas, under the act of Congress of March 1, 1879. Published every Thursday.

Fun Entertainment Eats

Annual Knights Of Columbus PICNIC

Sun., Aug. 25, 1963

K. of C. HALL & BOWLING LANES
(Next to the National Guard Armory)
CAMERON, TEXAS

Homemade Sausage Southern Fried Chicken with all the trimmings

MEALS SERVED FROM 5 to 8:00 P. M.

PLATE: ADULTS $1.00 – CHILDREN 50c

Enjoy the Day Meet your Friends & Neighbors

Plenty Parking Space Shade Trees

"I GOT SPURS THAT JINGLE, JANGLE"

Dateline Austin

New Commission Cuts Employees

By Vern Sanford
Texas Press Association

ANSTIN, Texas — Some 700 state employees scattered throughout Texas are getting a new set of bosses. Reason is the creation of the Texas Parks and Wildlife Commission on August 23.

James M. Dellinger, Corpus Christi contractor; A. W. Moursund, Johnson City rancher - attorney; and Chairman Will Odom, Austin geologist and engineer, make up the new three - man Parks and Wildlife Commission. They replace nine commissioners on the old Game and Fish Commission and six on the old Parks Board.

Many state employees, who wondered whom Gov. Connally would select to head the infant agency, now are worrying whether they themselves will remain on the payroll.

About 72 of the employees are in the Parks Department; some are managers of the state's 50 - plus parks system. Another 625 or so are in the field of game and fish. Agout 100 of these are in Austin offices — the rest out in the field.

Connally says the consolidation will eliminate some duplication of services and effort.

One thing the state is sure to save on is per diems and expenses for the commissioners. The $25 per diem plus travel, hotel and meals allotted the three new men should come to about one-fifth the amount spent in past years on 15 commissioners.

HIGHWAY PATROLMEN NEEDED — Col. Homer Garrison Jr., head of the Department of Public Safety, is looking for 100 additional highway patrolmen.

He asks applicants, aged 21 to 35, to contact him no later than September 14. Recruits will start to school November 19. Pay is $412 a month while in training, $453 on graduation.

Department will endeaver to assign the men to stations within 100 miles of their present homes.

HOPE TO CUT TRAFFIC DEATHS — Col Garrison cast a gloomy eye at his crystal ball, and predicted a possible 31 traffic deaths in Texas over the three - day Labor Day weekend. But he hopes he is wrong.

"There is always a chance that the estimate can be proved too high, "Garrison said, "if motorist will put forth a concerted effort to hold the line by driving within safe and legal limits, and remaining especially alert to the added dangers of holiday travel."

DPS has enlisted the aid of the Texas Safety Association, Texas Association of Broadcasters, Junior chambers of commerce, Texas Council of Safety Supervisors and the Texas Motor Transportation for a Labor Day "Operation Motorcide" — a concerted campaign to call attention to highway dangers.

SCHOOL LAND BOARD MEMBER NAMED — A Taylor attorney Wilson H. Fox — has been appointed by Attorney General Waggoner Carr to take Carr's place on the School Land Board. Law specifying the change was passed at the attorney general's request.

Governor Connally and Land Commissioner Jerry Sadler will remain on the three - member board, which does a big, and complicated business, leasing many thousands of acres of state - owned land each year.

Fox is a former district attorney and state repersentative for Burnet and Williamson counties.

HAWAII CALLS — Many of Texas' state officials now are in Hawaii attending the National Legislative Conference in Honolulu.

Lt. Gov. Preston Smith of Lubbock heads the list.

Others attending are House Speaker Byron Tunnell of Tyler, Rep. Ben Jarvis of Tyler, Sen George Parkhouse of Dallas, Rep. Wayne Gibbens of Breckenridge, and Rep. Dick Slack of Pecos.

Also in the group are Bob Johnson, former representative from Dallas and now executive director of the Legislative Council, and his assistant, John T. Potter of Austin.

POPULATION VS ORGANIZATION — Theory that a large population produces a greater volume of business activity than a small population is not 100 per cent true.

This is revealed by the University of Texas' Population Research Center. It surveyed 30 Texas cities for the 20 year period — 1940 to 1960.

Cities surveyed were Alpine, Angleton, Aspermont, Borger, Bracketville, Burnet, Cotulla, Del Rio, Denton, Eastland, Grapevine, Hillsboro, Humble, Italy, Killeen, McKinney, Menard, Merkel, Olney, Paris, Port Lavaca, Runge, Rusk, San Diego, Seagraves, Seymour, Somerville, Van Alstyne and Winsboro.

Nine of these — Bracketville, Eastland, Hillsboro, Italy, Menard, Rusk, Seagraves, Somerville and Van Alstyne — had a population decline.

Runge, Italy and McKinney all saw a decrease in the number of business organizations. Bracketville and Hillsboro were the only ones that had a decrease in the number of governmental organizations.

Only city that had a decrease in the number of organizations, but grew in population, was Runge.

San Diego was the only place that failed to produce additional volunteer associations.

In general, the survey proved that businesses and other organizations multiply even when population growth does not occur. Smaller cities usually support a greater number of organizations per 1,000 population than do the big cities.

HIGH SCHOOL DROPOUT—The growing problem of high school dropouts will be the topic of the annual meeting of the Texas State Committee on Public Education in Austin on September 22.

Horse Racing

Nolan Downs, Harker Heights
Sun. & Mon., Sept. 1 & 2 Post Time 2 p.m.
6 Races Each Day
$1,500 Added Purses
Admission
$1.00 Adults, Plus Tax
50c Children, Plus Tax

St. Anthony's School Set To Open September 3

CAMERON — St. Anthony's (Catholic) School opens Sept. 3 but the first full day of classes will be Sept. 5, according to the Rev. John Geiser, pastor of St. Monica's Parish.

The school bus will run from the first day. Classes on Sept. 3-4 will be half-day only. Approximately 180 students are expected.

Registration will be during the last week of August, to be announced by Sister M. Relindis, principal.

Teachers will be Sister M. Relindis, Sister Mirian Joseph, Sister Euphronia, Miss Mary Randolph, Mrs. Jerome Darilek and Mrs. Raymond McLeod.

New Law Requires More Jail Terms

Changes in the state's "hot check" laws, effective August 23, will give Cameron merchants added protection against passers of hot checks.

State legislation has ruled that anyone passing and convicted under hot check laws will receive a mandatory jail sentence. First offenders can receive a maximum penalty of two years in jail and a $1,000 fine. This applies to checks less than $50.

The passing of a check of more than $50.00 falls under the state's felony laws.

On the other hand, the new law requires merchants to notify the check passer by telephone or letter within 10 days that his check is no good. Then he must send a registered letter" to the person, notifying him of the bad check. If payment still isn't made prosecution by the state follows.

Another new Texas law, also effective August 23, takes all jurisdiction away from justice-of-the peace courts in hot check cases.

There are still plenty of hot days left this summer. Are Are you going to sweat thru those days? No need to.... Just drop by Hudson's and look at a

FEDDERS

new....

Air Conditioner

HUDSON'S

Waco Highway
Cameron, Texas

Draft Board Sept. Quota Big

AUSTIN, Texas, August 6 — State draft boards will get their biggest monthly quota in nearly two years in September.

The call for September asks for 609 men for Army service, Colonel Morris S. Schwartz, state Selective Service director, said Tuesday.

This is the biggest state quota since November 1961, when the quota was 923.

The September call of 609 compares with 522 for August, 349 for July, and 187 for June. The September call is the state's share of a national quota of 12,000 men.

The state Selective Service director also announces pre - induction physical and mental examinations for 2,060 men in September.

Local board quotas for the September call already have been figured and sent to the state's 137 local boards.

The September quota will be filled with men who are at least 22 years old on September 1, except volunteers and those legally termed delinqquent under the law, who may be younger.

Thorndale Graduate Named Head Coach

Larry Kiesling, a graduate of Thorndale High School and the son of Mr. and Mrs. Paul Kiesling of Thorndale, has been named head coach at Kenedy High School.

Kiesling has been assistant coach at Kenedy for several years.

He succeeds Joe M. Walker who resigned to accept a position with the State Prison System in Huntsville.

Kiesling was head coach at Charlotte High School prior to coming to Kenedy.

THE CHRISTIAN SCIENCE MONITOR

Accurate Complete News Coverage

Printed in BOSTON LOS ANGELES LONDON

1 Year $22 6 Months $11 3 Months $5.50

Clip this advertisement and return it with your check or money order to:
The Christian Science Monitor
One Norway Street
Boston 15, Mass.
PB-16

FOR MODERN HOMES

personal extension phones

Here's a check list for a well-telephoned home:

- ☐ Bedrooms
- ☐ Kitchen
- ☐ Den
- ☐ Garage
- ☐ Bathroom

Many people think in terms of making calls when considering locations for extension phones.

The real problem, however, is in getting those unexpected calls when you are busy around the house or just relaxing.

Order a colorful Personal Extension Phone from the telephone business office or ask any telephone service man.

SOUTHWESTERN BELL

3 Important PEOPLE

CUSTOMER . . . INVESTOR . . . WORKER.

These three people are symbolic of the all-important "human side" of Texas Power & Light Company.

The customer is one of more than 400,000 enjoying so many comforts and conveniences which are possible through the dependable, economical electric service provided by TP&L.

The investor is one of the thousands of people who, through their investments of savings dollars, supply the funds which finance the construction and operation of the facilities necessary to produce and deliver electric energy.

And, the worker represents the more than 2,200 employees of TP&L who plan, direct and carry out hundreds of specialized functions to provide electricity and related services.

All of these roles are typically American . . . the right to expect an essential service at a fair price . . . the right to expect a reasonable return on investments . . . and the right to work with a free choice of jobs and the opportunity to advance and earn more as abilities merit.

TP&L . . . for more than 51 years an organization of people serving people . . . pledges its continuing efforts to provide adequate, economical electric service in the years ahead.

TPL **TEXAS POWER & LIGHT COMPANY**
a tax-paying, investor-owned electric utility

EVERYTHING CAN BE SOLD WITH A HERALD CLASSIFIED

JUST CALL OX 7-4671 — IT'S EASY!

—Business Service—

CAR NEED REPAIR? — Why not bring it to John Senkel Garage in the John Muse Building at 213 N. Fannin. 37 years experience, 16 years Chevrolet approved mechanic. We appreciate your business. John Senkel, OX 7-3469

FOR FUNERAL INSURANCE
CALL OX 7 - 3661
Marek - Burns
FUNERAL HOME

WRECKER SERVICE
Day and Night
HEFLEY—STEDMAN MOTOR CO
OX 7-2767 Harry Davis
Day Call OX 7-4683
Night Call OX 7-3677 Clifford Marburger.

Clearer Cutting Saws
Your saws will cut clearer, cruiser, faster when filed on our precision machine. Quick service on all types of saws. Bring your saws in today. Old saws retoothed.

GRADY ALLEN
210 N. Fannin OX 7-2506
CAMERON ROACH AND TERMITE CONTROL — Alfred Simecek, OX 7-3670. 11-tfc

ROOFING
COMMERCIAL - INDUSTRIAL
DEPENDABLE WORKMANSHIP
REASONABLE PRICES
FREE ESTIMATES - NO OBLIGATION
CALL PLAZA - 3-5384
COLLEY ROOFING CO.
WACO - TEXAS

GEORGE CHILDRESS
REAL ESTATE

36 ACRE FARM . . . Has 3 bedroom home, natural gas, just a little over 2 miles from Cameron on hard surface road. Priced to sell.

3 BEDROOM BARGAIN . Central Heat and Air-Conditioning. Large ¾ acre lot, 11 pecan trees, redwood fence, gaslight, 2 car garage. Reduced to $7,900.00.

OLDER HOME . . . . Large older home with attractive financing. Located on ½ acre lot.

HOUSTON DWELLING .. Will trade dwelling in Houston for Milam County Property.

INSURANCE
georgechildress
REAL ESTATE
OXford 7-2112

Get Safety and Profit, Too
BELL COUNTY'S OLDEST and LARGEST SAVINGS INSTITUTION
NOW PAYING . . .
4½% Current Dividend Compounded SEMI-ANNUALLY
FEDERAL SAVINGS AND LOAN INSURANCE CORPORATION
INSURED UP TO $10,000
1st FEDERAL
TEMPLE

—Business Service—

Rent Blue Luster Electric Carpet Shampooer for only $1. per day Culpeppers Furniture and Hardware.

NOW — Quick service on all types of typewriters, adding machines, calculators and hand operated cash registers. One week service. Work guaranteed! THE CAMERON HERALD.

RADIO AND TV SERVICE
Telephone OX 7-3691
DENNIS KUBECKA
503 West Main Street
FIRST in Radio And Television In Cameron

—MERCHANDISE—

FOR SALE — Filing supplies File folders, indexes, cards, files. Anything you need to set up or maintain a file. CAMERON HERALD OX 7-4671.

Mathis Air Conditioners
New 1963 Super Powered. Prices start at $159.95.
ANDERSON AIR CONDITIONING
OX7-3402 Downtown Cameron 214 S. Houston. 12 - tfc

Business Opportunity

WHAT WILL YOU FIND AT MATULA'S WATCH SHOP
New Ladies and mens watches good used watches, pocket watches Large assortment, Straps and watch bands. What you need for your watch at savings. Felix Matula, 108 N. Bowie, Cameron. 49-tfc

—WANTED—

HELP WANTED Excellent opportunity for good worker either man or woman. Chance for advancement. Write Box 162, Bryan, Texas. Phone TA-2-1221 21-3tc

WANTED: Drivers to drive taxi cabs in Temple. Must have chauffer license or be able to acquire one. Inquire in person. 114 S. 1st St. Temple. 21-2tc

HELP WANTED
Position open for married couple to live and work with children. Must be white, unencumbered, 30 to 55 years of age, and have high school education. Good salaries, comfortable living quarters and rewarding work. Send your qualifications to Box "A", this newspaper. 22-7tc

FOR SALE —

FOR SALE - One Oliver Mounted Cotton stripper, 1960 model. Has been used to strip less than 100 bales. One 2-wheel stock trailer, excellent condition, new tires. Phone OX 7-2489. 19-4tc

SPECIAL CLOSE OUT - Kelvinator Refregiator Air Conditioner one 10,800 BTU, One - 20,000 BTU. Scott Outboard Motors - One 7½hp, One 14.1 hp, One 45 hp, One 35 hp. Johnson. Mitchan Auto Supply OX-7-2921 Cameron. 19-4tc

FOR SALE: Five - room residence, 207 East 2nd Street, convenient to downtown and churches. To settle Joe D. Bass Estate. OX 7- 3941.
Charles C. Smith, Jr.
Executor
20-4tc

FOR SALE — Large 4 bedroom house near school, corner lot with trees and four peach trees, nice neighborhood. Call OX 7-3860, 216 E.17th St. 9tfc

FOR SALE - Two bedroom house 1½ bath, 2 acres of land with trees and garden space. OX 7-2477 13tfc

FOR SALE — Kenmore sewing machine, all attachments including buttonhole maker. In excellent condition. Call OX 7-4646 or OX 7-3709 after 5 p.m. 22-4tc

FOR SALE — Second hand Spinit piano. Excellent condition. Specially price for quick sale. Open evenings. E. H. Allcorn 302 Capps Street Marlin, Texas. 22-4tc

FOR RENT

RENT A New BALDWIN Piano or Organ as low as $10 monthly All Rent Applies to Purchase FREE DELIVERY Strait Piano and Organ Co., 908 N. Lamar, Austin Write of Call Collect GR 6-6927 Ask for Jim Wuncner 22-4tc

Swift On Cancer Research Staff

Clifford Swift III has accepted a position as Endocrinologist in the Cancer Research Department of the American Medical Center in Denver, Colorado.

His parents, Dr. and Mrs. C. G. Swift, returned to Cameron last week following a weeks visit in

MISCELLANEOUS

EXTRA NICE — 2 Bedroom home at 706 E. 8th Street. Large bedrooms, dining area, breezeway, attached garage. Fenced back yard with plenty of pecan and shade trees on large lot. Attractive financing. For appointment call OX7-2153. tfc

SINGER
Sales or Service
Call: Schiguts Dept. Store
118 N. Houston
OX 7-3343
Sales Representative
Johnny Hoelscher
Is Here Weekly

CARD OF THANKS

I wish to take this method to thank Dr. Swift, Dr. Richardson and all the sisters and nurses and cooks at St. Edward Hospital for the threatment and the many courtesies given me while I was a patient in the hospital and I also want to thank my friends and relatives for the flowers and cards and also all who visited me for the words and good wishes from all. May God bless each and everyone of you.

Roy Weems

CARD OF THANKS

We are deeply greatful to the Cameron Fire Department for working so long and hard to save our store during the recent grass fire at Jones Prairie. We sincerely thank them and all others who helped. We join Cameron and Milam County in being justly proud of a group of men who willingly volunteer their untiring service for the good of the public. Again we thank you.

Mr. and Mrs. T. B. Stidham

Hairston Reunion Hosts 81 Members

The annual Hariston reunion was held July 28 in the Fair Park in Rockdale. Eighty one enjoyed a basket lunch and fellowship with

Larger ccrowds are expected at the 1964 reunion to be held at Rair Park.

Outdoors In Texas

East Texas has many fine lakes. One of these is Lake Murvaul, near the city of Carthage in Panola County. Here is a lake of approximately 5,000 surface areas, fast becoming one of the big bass fishing lakes in Texas.

Since it is a new lake, only about five years old, this should be the top year for it in the quantity of fish taken and perhaps also in size.

Lake Murvaul was dedicated in 1958.

Curtis Carpenter, editor of the Texas Game and Fish Magazine, fished in it shortly thereafter. In an article he wrote for the magazine he indicated it would, one of these days, be one of the best fishing spots in Texas. And that day has just about arrived.

Murvaul is typical of many of the East Texas lakes. With a shoreline of 35 miles it stores an estimated 45,000 acre feet of water behind an earthern dam 8,000 feet long and a 275-foot concrete spillway.

Lake Murvaul was a Panola County Chamber of Commerce project and it is a part of the Sabine River Authority's master plan. The County financed the lake through the sale of bonds to provide a water supply for new industry. Panola County already is the leading gas products producing area of the state.

Fortunately, residents of the county also have done considerable development of the surrounding area. There are ample boat docks and launching ramps. Also a number of fine homes and cottages have been built around the edge of the lake.

Lake Marvaul is filled with the run-off of almost 200 square miles. Here in the timberlands of East Texas rainfall is fairly high. A number of small springs along contributary streams also add to the water, to keep it at a fairly constant level.

Murvaul particularly is famous for its large bream and abundant supply of bass. There also are many big catfish and crappie. The water has a high acid content and is ideal for black crappie, say the fishermen. And there are some saddle - blanket sized ones taken from the lake.

It also is a picturesque lake, surrounded by many trees. Towering pines and hardwood, such as oak and hickory, line its shores. The banks also are lined with beautiful flowers and in the early spring wild berries are found throughout the area.

From a sportsman's standpoint, it has been ideally developed. There are ski lanes where those who seek water recreztion can play to their hearts' content without annoying fishermen.

Then there are areas where brush has been left standing for the benefit of those who want that type of fishing. And who doesn't?

There are a number of commercial camps around the lake providing air conditioned cabins for fishermen or vacationists. The rates very reasonable.

So, if you are looking for an ideal and beautiful fishing spot this year, give Murvaul a whirl. You'll like it!

Representing:
Temple Granite Works
IN CAMERON
Dorothy M. Reed OX 7-3337
Joe G. Matula OX 7-2929
For the Finest in Memorials
And Cemetery Needs.

HOUSES FOR SALE
IN ROCKDALE

FHA and GI loans are now available on many good existing homes in Rockdale. Three and four bedroom homes, like new, priced at only $6800. to $7700., with down payments at $300. and less.
ALCOA WORKER or Retirement Special — Modern home on 20 acres near Rockdale on road to plant. Only $8250. Terms.
TRADERS SPECIAL — Will take air conditioner, lots, or other property for equity in three bedroom home with fenced back yard.

C. W. MOEHRING
Realtor
714 W. Cameron HI 6-5222
Rockdale, Texas

LAND FOR SALE

541 acres San Gabriel River stock farm, dark alluvial soil, 450 acres cultivated, adaptable to production of cotton, corn, maize, costal Bermuda. Also suitable for dairy. Farm house and barns. $200 per acre, terms.

20 acres on good road southwest of Rockdale, modern home, well with electric pump, telephone. Ideal for retired couple. Price only $8750.00. Terms.

125 acres south of Rockdale, lots of Post Oaks, creek. Good investment at only $75.00 per acre.

C. W. MOEHRING, Realtor
714 W. Cameron St. Rockdale, Tex.
Phone HI 6-5222
— LET US SELL YOUR —
— FARM OR RANCH —

PUBLIC NOTICE
Proposed **CONSTITUTIONAL AMENDMENT**
NUMBER ONE ON THE BALLOT

PROPOSED CONSTITUTIONAL AMENDMENT TO BE VOTED ON AT AN ELECTION TO BE HELD ON NOVEMBER 9, 1963.

SENATE JOINT RESOLUTION NO. 1 proposing an amendment to Sections 2 and 4 of Article VI of the Constitution of the State of Texas so as to repeal the provision making payment of the poll tax a requirement for voting and so as to authorize the Legislature to provide for the registration of all voters.

BE IT RESOLVED BY THE LEGISLATURE OF THE STATE OF TEXAS:

Section 1. That Sections 2 and 4 of Article VI of the Constitution of the State of Texas be amended to read, respectively, as follows:

"Section 2. Every person subject to none of the foregoing disqualifications who shall have attained the age of twenty-one years and who shall be a citizen of the United States and who shall have resided in this state one year next preceding an election and the last six months within the district or county in which such person offers to vote, shall be deemed a qualified elector; provided that any member of the Armed Forces of the United States or component branches thereof, or in the military service of the United States, may vote only in the county in which he or she resided at the time of entering such service so long as he or she is a member of the Armed Forces; and provided further, that before offering to vote at an election a voter shall have registered if required by law to do so. The Legislature may authorize absentee voting. This Amendment shall take effect on December 1, 1963.

"Section 4. In all elections by the people the vote shall be by secret ballot. The Legislature shall provide for the numbering of ballots and make such other regulations as may be necessary to detect and punish fraud and preserve the purity of elections, and may provide by law for the registration of all voters. Should the Legislature enact a registration law in anticipation of the adoption of this Amendment, such law shall not be invalid by reason of its anticipatory character."

Section 2. The foregoing Constitutional Amendment shall be submitted to a vote of the qualified electors of the state at an election to be held on the first Saturday after the first Monday in November, 1963, at which election all ballots shall have printed thereon the following:

"FOR the amendment of the Constitution of the State of Texas so as to repeal the provision making payment of the poll tax a requirement for voting and so as to authorize the Legislature to provide for the registration of all voters."

"AGAINST the amendment of the Constitution of the State of Texas so as to repeal the provision making payment of the poll tax a requirement for voting and so as to authorize the Legislature to provide for the registration of all voters."

Section 3. The Governor of the State of Texas shall issue the necessary proclamation for the election and this Amendment shall be published in the manner and for the length of time as required by the Constitution and laws of this state.

Business
Professional

DIRECTORY

Dr. Gus Evans, Jr.
Optometrist
Cameron - OX 7-3671
Mon. - Wed., Thurs. - Sat.
Rockdale -- Phone 5131
Tuesday - Friday

Dependability
Any time of day or night that our services are needed you can depend on us. A phone call assures our assuming a responsibility and details willingly.
Ph. OX 7-3661
Marek - Burns Funeral Home

Job Printing —
★ Reasonable Prices
★ Top Quality
★ Free Delivery
Call OX 7-4672
The Cameron Herald

AMBULANCE SERVICE
OX 7-4611
Competent
Courteous
Service
At Any Hour
GREEN'S
Funeral Home

LAND LOANS — HOME LOANS
EMORY B. CAMP
Insurance
"FOR YOUR EVERY NEED"
Cameron, Texas
F. H. A. LOANS — G. I. LOANS

PUBLIC NOTICE
Proposed **CONSTITUTIONAL AMENDMENT**
NUMBER FOUR ON THE BALLOT

PROPOSED CONSTITUTIONAL AMENDMENT TO BE VOTED ON AT AN ELECTION TO BE HELD ON NOVEMBER 9, 1963.

SENATE JOINT RESOLUTION NO. 16 proposing an amendment to Section 49-b, Article III of the Constitution of Texas so as to authorize an increase in the total amount of bonds or obligations that may be issued by the Veterans' Land Board to Three Hundred Fifty Million Dollars ($350,000,000.00); providing for the issuance of said bonds or obligations and the conditions relating thereto and the use of the Veterans' Land Fund; and providing for an election and the issuance of a proclamation therefor.

BE IT RESOLVED BY THE LEGISLATURE OF THE STATE OF TEXAS:

Section 1. That Section 49-b, Article III of the Constitution of Texas, be amended so the same will hereafter read as follows:

"Section 49-b. By virtue of prior Amendments to this Constitution, there has been created a governmental agency of the State of Texas performing governmental duties which has been designated the Veterans' Land Board. Said Board shall continue to function for the purposes specified in all of the prior Constitutional Amendments except as modified herein. Said Board shall be composed of the Commissioner of the General Land Office and two (2) citizens of the State of Texas, one (1) of whom shall be well versed in veterans' affairs and one (1) of whom shall be well versed in finances. One (1) such citizen member shall, with the advise and consent of the Senate, be appointed biennially by the Governor to serve for a term of four (4) years; but the members serving on said Board on the date of adoption hereof shall complete the terms to which they were appointed. In the event of the resignation or death of any such citizen member, the Governor shall appoint a replacement to serve for the unexpired portion of the term to which the deceased or resigning member had been appointed. The compensation for said citizen members shall be as is now or may hereafter be fixed by the Legislature; and each shall make bond in such amount as is now or may hereafter be prescribed by the Legislature.

"The Commissioner of the General Land Office shall act as Chairman of said Board and shall be the administrator of the Veterans' Land Program under such terms and restrictions as are now or may hereafter be provided by law. In the absence or illness of said Commissioner, the Chief Clerk of the General Land Office shall be the Acting Chairman of said Board with the same duties and powers that said Commissioner would have if present.

"The Veterans' Land Board may provide for, issue and sell not to exceed Three Hundred Fifty Million Dollars ($350,000,000.00) in bonds or obligations of the State of Texas for the purpose of creating a fund to be known as the Veterans' Land Fund, Two Hundred Million Dollars ($200,000,000.00) of which have heretofore been issued and sold. Such bonds or obligations shall be sold for not less than par value and accrued interest; shall be issued in such forms, denominations, and upon such terms as are now or may hereafter be provided by law; shall be issued and sold at such times, at such places, and in such installments as may be determined by said Board; and shall bear a rate or rates of interest as may be fixed by said Board but the weighted average annual interest rate, as that phrase is commonly and ordinarily used and understood in the municipal bond market, of all the bonds issued and sold in any installment of any bonds may not exceed four and one-half percent (4½%). All bonds or obligations issued and sold hereunder shall, after execution by the Board, approval by the Attorney General of Texas, registration by the Comptroller of Public Accounts of the State of Texas, and delivery to the purchaser or purchasers, be incontestable and shall constitute general obligations of the State of Texas under the Constitution of Texas; and all bonds heretofore issued and sold by said Board are hereby in all respects validated and declared to be general obligations of the State of Texas. In order to prevent default in the payment of principal or interest on any such bonds, the Legislature shall appropriate a sufficient amount to pay the same.

"In the sale of any such bonds or obligations, a preferential right of purchase shall be given to the administrators of the various Teacher Retirement Funds, the Permanent University Funds, and the Permanent School Funds.

"Said Veterans' Land Fund shall consist of any lands heretofore or hereafter purchased by said Board, until the sale price therefor, together with any interest and penalties due, have been received by said Board (although nothing herein shall be construed to prevent said Board from accepting full payment for a portion of any tract), and of the moneys attributable to any bonds heretofore or hereafter issued and sold by said Board which moneys so attributable shall include but shall not be limited to the proceeds from the issuance and sale of such bonds; the moneys received from the sale or resale of any lands, or rights therein, purchased with such proceeds; the moneys received from the sale or resale of any lands, or rights therein, purchased with other moneys attributable to such bonds; the interest and penalties received from the sale or resale of such lands, or rights therein; the bonuses, income, rents, royalties, and any other pecuniary benefit received by said Board from any such lands; sums received by way of indemnity or forfeiture for the failure of any bidder for the purchase of any such bonds to comply with his bid and accept and pay for such bonds or for the failure of any bidder for the purchase of any lands comprising a part of said Fund to comply with his bid and accept and pay for any such lands; and interest received from investments of any such moneys. The principal and interest on the bonds heretofore and hereafter issued by said Board shall be paid out of the moneys of said Fund in conformance with the Constitutional provisions authorizing such bonds; but the moneys of said Fund which are not immediately committed to the payment of principal and interest on such bonds, the purchase of lands as herein provided, or the payment of expenses as herein provided may be invested in bonds or obligations of the United States until such funds are needed for such purposes.

"All moneys comprising a part of said Fund and not expended for the purposes herein provided shall be a part of said Fund until there are sufficient moneys therein to retire fully all of the bonds heretofore or hereafter issued and sold by said Board, at which time all such moneys remaining in said Fund, except such portion thereof as may be necessary to retire all such bonds which portion shall be set aside and retained in said Fund for the purpose of retiring all such bonds, shall be deposited to the credit of the General Revenue Fund to be appropriated to such purposes as may be prescribed by law. All moneys becoming a part of said Fund thereafter shall likewise be deposited to the credit of the General Revenue Fund.

"When a Division of said Fund (each Division consisting of the moneys attributable to the bonds issued and sold pursuant to a single Constitutional authorization and the lands purchased therewith) contains sufficient moneys to retire all of the bonds secured by such Division, the moneys thereof, except such portion as may be needed to retire all of the bonds secured by such Division which portion shall be set aside and remain a part of such Division for the purpose of retiring all such bonds, may be used for the purpose of paying the principal and the interest thereon, together with the expenses herein authorized, of any other bonds heretofore or hereafter issued and sold by said Board. Such use shall be a matter for the discretion and direction of said Board; but there may be no such use of any such moneys contrary to the rights of any holder of any of the bonds issued and sold by said Board or violative of any contract to which said Board is a party.

"The Veterans' Land Fund shall be used by said Board for the purpose of purchasing lands situated in the State of Texas owned by the United States or any governmental agency thereof, owned by the Texas Prison System or any other governmental agency of the State of Texas, or owned by any person, firm, or corporation. All lands thus purchased shall be acquired at the lowest price obtainable, to be paid for in cash, and shall be a part of said Fund. Such lands heretofore or hereafter purchased and comprising a part of said Fund are hereby declared to be held for a governmental purpose, although the individual purchasers thereof shall be subject to taxation to the same extent and in the same manner as are purchasers of lands dedicated to the Permanent Free Public School Fund.

"The lands of the Veterans' Land Fund shall be sold by said Board in such quantities, on such terms, at such prices, at such rates of interest and under such rules and regulations as are now or may hereafter be provided by law to Texas veterans who served not less than ninety (90) continuous days, unless sooner discharged by reason of a service-connected disability, on active duty in the Army, Navy, Air Force, Coast Guard or Marine Corps of the United States between September 16, 1940, and March 31, 1955, and who upon the date of filing his or her application to purchase any such land is a citizen of the United States, is a bona fide resident of the State of Texas, and has not been dishonorably discharged from any branch of the Armed Forces above-named and who at the time of his or her enlistment, induction, commissioning, or drafting was a bona fide resident of the State of Texas. The foregoing notwithstanding, any lands in the Veterans' Land Fund which have been first offered for sale to veterans and which have not been sold may be sold or resold to such purchasers, in such quantities, and on such terms, and at such prices and rates of interest, and under such rules and regulations as are now or may hereafter be provided by law.

"Said Veterans' Land Fund, to the extent of the moneys attributable to any bonds hereafter issued and sold by said Board may be used by said Board, as is now or may hereafter be provided by law, for the purpose of paying the expenses of surveying, monumenting, road construction, legal fees, recordation fees, advertising and other like costs necessary or incidental to the purchase and sale, or resale, of any lands purchased with any of the moneys attributable to such additional bonds, such expenses to be added to the price of such lands when sold, or resold, by said Board; for the purpose of paying the expenses of issuing, selling, and delivering any such additional bonds; and for the purpose of meeting the expenses of paying the interest or principal due or to become due on any such additional bonds.

"All moneys attributable to the bonds issued and sold pursuant to the Constitutional Amendment adopted on November 6, 1956, shall be credited to said Veterans' Land Fund and may be used for the purpose of purchasing additional lands, to be sold as provided herein, until December 1, 1965; provided, however, that so much of such moneys as may be necessary to pay interest on such bonds shall be set aside for that purpose. After December 1, 1965, all moneys attributable to such bonds shall be set aside for the retirement of such bonds and to pay interest thereon; and when there are sufficient moneys to retire all of such bonds, all of such moneys then remaining or thereafter becoming a part of said Veterans' Land Fund shall be governed as elsewhere provided herein.

"All of the moneys attributable to any series of bonds hereafter issued and sold by said Board (a 'series of bonds' being all of the bonds issued and sold in a single transaction as a single installment of bonds) may be used for the purchase of lands as herein provided, to be sold as herein provided, for a period ending eight (8) years after the date of sale of such series of bonds; provided, however, that so much of such moneys as may be necessary to pay interest on bonds hereafter issued and sold shall be set aside for that purpose in accordance with the resolution adopted by said Board authorizing the issuance and sale of such series of bonds. After such eight (8) year period, all of such moneys shall be set aside for the retirement of any bonds hereafter issued and sold and to pay interest thereon, together with any expenses as provided herein, in accordance with the resolution or resolutions authorizing the issuance and sale of such additional bonds, until there are sufficient moneys to retire all of the bonds hereafter issued and sold, at which time all such moneys then remaining a part of said Veterans' Land Fund and thereafter becoming a part of said Fund shall be governed as elsewhere provided herein.

"This Amendment being intended only to establish a basic framework and not to be a comprehensive treatment of the Veterans' Land Program, there is hereby reposed in the Legislature full power to implement and effectuate the design and objects of this Amendment, including the power to delegate such duties, responsibilities, or functions, and authority to the Veterans' Land Board as it believes necessary.

"Should the Legislature enact any enabling laws in anticipation of this Amendment, no such law shall be void by reason of its anticipatory nature.

"This Amendment shall become effective upon its adoption."

Section 2. The foregoing Constitutional Amendment shall be submitted to a vote of the qualified electors of this state at an election to be held on the first Saturday after the first Monday in November, 1963, at which election all ballots shall have printed thereon the following:

"FOR the Amendment to Section 49-b of Article III of the Constitution of Texas to Increase the Veterans' Land Fund by $150,000,000.00; said Fund to be used for the purpose of purchasing land in Texas to be sold to Texas veterans who served in the Armed Services of the United States between September 16, 1940, and March 31, 1955; such funds to be expended in accordance with instructions and requirements that may be provided by law"; and

"AGAINST the Amendment to Section 49-b of Article III of the Constitution of Texas to Increase the Veterans' Land Fund by $150,000,000.00; said Fund to be used for the purpose of purchasing land in Texas to be sold to Texas veterans who served in the Armed Services of the United States between September 16, 1940, and March 31, 1955; such funds to be expended in accordance with instructions and requirements that may be provided by law."

If it appears from the returns of said election that a majority of the votes cast were in favor of same Amendment, the same shall become a part of the State Constitution and be effective from the date set forth in said Amendment, and the Governor shall issue a proclamation in keeping therewith.

Section 3. The Governor of the State of Texas shall issue the necessary proclamation for said election and shall have the same published as required by the Constitution and Laws of this state.

SAFEWAY

BIG CHOICE OF FINEST CUTS! SAVE ON YOUR FAMILY'S FAVORITES!

MEAT SALE

Baby Beef Steak Sale!

Round Steak Baby Beef. Delicious pan fried. Lb. **79¢**

Sirloin Steak Baby Beef. Serve it broiled. Lb. **79¢**

T-Bone Steak Baby Beef. Dad's favorite. Lb. **89¢**

Smoked Picnics 6 to 10-Lb. avg. From the finest porkers, pink and finely textured. So economical for a wide variety of tasty uses. WHOLE. Lb. **29¢**

Sliced Bacon Poppy Brand or Armour's Star. 1-Lb. Pkg. **59¢**

Pork Spareribs 3 to 5-pound average. Perfect for barbecuing. Lb. **45¢**

Sliced Bologna Large round, perfect for sandwiches and quick snacks. Lb. **49¢**

GUARANTEE
If ever a purchase of Safeway Meat fails to please for any reason whatsoever, just tell us. We will refund your money promptly, courteously. There's no need to return the meat.

This Coupon Worth 50
FREE GOLD BOND STAMPS
Plus your regularly earned Gold Bond Stamps with the purchase of
THREE — 400 Count Boxes
TRULY FINE FACIAL TISSUES
Coupon Expires August 24, 1963.

Redeem this Coupon for
100 FREE
GOLD BOND STAMPS
with purchase of $10.00 or more (Excluding Cigarettes)
Coupon Expires August 24, 1963.

This Coupon Worth 25
FREE GOLD BOND STAMPS
Plus your regularly earned Gold Bond Stamps with the purchase of
48-Count Package
TENDER LEAF TEA BAGS
Coupon Expires August 24, 1963.

This Coupon Worth 50
FREE GOLD BOND STAMPS
Plus your regularly earned Gold Bond Stamps with the purchase of
3-Lb. Package or More
SAFEWAY FRESH GROUND BEEF
Coupon Expires August 24, 1963.

This Coupon Worth 25
FREE GOLD BOND STAMPS
Plus your regularly earned Gold Bond Stamps with the purchase of
Half Gallon Carton
LUCERNE CHOCOLATE MILK
Coupon Expires August 24, 1963.

This Coupon Worth 25
FREE GOLD BOND STAMPS
Plus your regularly earned Gold Bond Stamps with the purchase of
4-Lb. Bag California
VALENCIA ORANGES
Coupon Expires August 24, 1963.

Week End Specials!

Biscuits Mrs. Wright's Sweetmilk or Buttermilk. Just bake and serve. 6 8-Oz. Cans **39¢**

Margarine Coldbrook. Tops in flavor—tops in value. A fine quality spread. 1 LB. PRINTS **10¢**

Del Monte Corn Cream Style Corn. 5 No. 303 Cans **89¢**

Sugar 5 LB. BAG Limit 1 with $5.00 or more purchase **39¢**

Powdered Milk Bordens Super Starlac. (12-Quart Size . . . 99¢) 3-Quart Size **29¢**

Code 10 Hair Dressing For smart hair grooming. (Fed. tax incl.) 3½-Oz. Tube **87¢**

Trend Detergent For fine fabrics or heavy duty washes. Giant Box **49¢**

Liquid Trend Detergent. For dishes. Cuts grease fast. 22-Oz. Plastic **49¢**

Purex Liquid Bleach For whiter washes every time. Quart Plastic **23¢**

Ajax Cleanser 2 14-Oz. Cans **33¢**

Dog Food Ken-L-Ration. Dogs love it. 2 15½-Oz. Cans **33¢**

Dog Food Ken-L Ration. Complete meal in a can. 25½-Oz. Can **27¢**

Safeway Guaranteed Fresh Produce!

Potatoes U.S. No. 1, Red. Ideal all-purpose potatoes. The vegetable powerhouse. Serve potatoes for good health, good menus and sound budgets. 10-Lb. Bag **49¢**

Tomatoes U.S. No. 1, California's finest. Vine ripe. Excellent slicers. Lb. **19¢**

Nectarines U.S. No. 1, California's finest. Firm, ripe and flavorful. Lb. **19¢**

More Values!

Lemons Sunkist. U.S. No. 1. Full of juice. 4 For **19¢**

Cucumbers U.S. No. 1. Cucumbers blend well with any salad. Each **10¢**

Romaine U.S. No. 1. Perfect for a crisp chef's salad. Bunch **19¢**

Carrot & Raisin Lucerne. Made fresh daily in our own kitchen. 16-Oz. Ctn. **29¢**

Gelatin Salad Lucerne. With Vegetables. (New at Safeway.) 15-Oz. Ctn. **29¢**

Sour Cream Dressing Lucerne. Delicious on green salad. 8-Oz. Jar **29¢**

Grade 'A' Eggs Breakfast Gems. Grade "A" quality, medium size. Doz. **39¢**

Fresh Milk Blossom Time Homogenized. Drink 3 full glasses a day. 2 ½-Gal. Ctn. **83¢**

Longhorn Cheese Safeway Brand. Half Moon. Perfect for quick snacks. Lb. **65¢**

Instant Tea Tender Leaf. 100% pure. For livlier iced tea. 1½-Oz. Jar **73¢**

Sanka Instant Coffee 8-Oz. Jar **$1.45**

Instant Coffee Maxwell House. 6-Oz. Jar **89¢**

Nabisco Cookies Date and Nut. Serve with Lucerne Milk. 14-Oz. Pkg. **49¢**

Sunshine Cookies Applesauce. Delicious for quick snacks. 16-Oz. Pkg. **47¢**

Starkist Tuna Chunk Light Meat. Serve a Tuna Salad. 3 6½-Oz. Can **$1.**

Ballard Biscuits Sweetmilk or Pillsbury Buttermilk. 3 8-Oz. Cans **29¢**

Margarine Bluebonnet. Whipped for easy spreading. 1-Lb. Ctn. **27¢**

Potato Chips Morton's fresh, crispy. Serve with Lucerne Dips. 6-Oz. Bag **39¢**

Fine Foods by Heinz!

Tomato Soup Serve with crisp Melrose Crackers. 3 No. 1 Cans **35¢**

Chicken Noodle Soup Serve soup and sandwich for a quick lunch. 2 No. 1 Cans **31¢**

Tomato Ketchup So rich it goes further. Tastes better too. 20-Oz. Bottle **35¢**

Cucumber Pickles Fresh, crisp flavor. Add zest to every meal. 15-Oz. Jar **29¢**

FROZEN FOOD SALE

Lemonade Bel-air Frozen. ★ Regular ★ Pink. A real thirst quencher. 5 6-Oz. Cans **59¢**

Strawberries Bel-air Frozen. Rich, red color. Frozen fresh from the berry patches. 5 10-Oz. Pkgs. **$1.00**

Enchilada Dinner Mexican Favorite. Simple and easy, just heat and serve. 12-Oz. Pkg. **39¢**

Peach Pie Bel-air Frozen. Big 8" family size. Solves your dessert problem. 1½-Lb. Pie **35¢**

Leaf Spinach Bel-air Frozen. So nutritious. 5 12-Oz. Pkgs. **89¢**

Blackeye Peas Bel-air Frozen. Southern favorite. 4 10-Oz. Pkgs. **89¢**

Chicken Dinner Or Turkey Dinner. Morton's Frozen. For a complete meal. 11-Oz. Pkg. **39¢**

Ice Cream Cherry-Vanilla. Lucerne Party Pride. Flavor of the month. ½-Gal. Ctn. **69¢**

Frozen Waffles Bel-air. 6-Count package. 5-Oz. Pkg. **10¢**

Orange Juice Scotch Treat Frozen. Powerhouse of Vitamin C. 3 6-Oz. Cans **85¢**

Bakery Features!

Butter & Egg Bread Sylvia Sunshine Flip. 1-Lb. Loaf **19¢**

Club Rolls Skylark. (2¢ Off) 6-count package. 12-Oz. Pkg. **21¢**

Hot Dog Buns Mrs. Wright's 8-count. 11-Oz. Pkg. **19¢**

Get Ready for School!

Safeway School Special Reg. $1.88 Value
★ Plastic Binder 2-Ring, 1½" capacity.
★ Filler Paper 86-sheet count.
★ American Dictionary
★ Index Dividers
All For Only **$1.49**

Blue Canvas Binder 2-ring. 1½" capacity. Each **79¢**

Filler Paper 2-hole, 10½" x 8" size. 2 300 Ct. Pkgs. **98¢**

Spiral Theme Books 2-hole. Each **39¢**

More Big Specials!

Enriched Flour Harvest Blossom. 5-Lb. Bag **39¢**

Beverages Cragmont. 9 delicious flavors. (Plus deposit) (Can Beverages 6 12-Oz. Can 49¢) Quart Bottle **10¢**

ScotTowels The paper towel that gives you extra drying power. Assorted colors. 3 Reg Rolls **59¢**

Charcoal Ozark Briquets. "Hickory Blended." 10-Lb. Bag **49¢**

Prices and Coupons Effective Thurs., Fri. and Sat., Aug. 22, 23 and 24, in Cameron, Texas
We Reserve the Right to Limit Quantities. No Sales to Dealers.

SAFEWAY

© Copyright 1962, Safeway Stores Incorporated.

The Rev. Gordon B. Gudger, Jr.
Vicar

SUNDAY SERVICES:
Holy Communion 9:00 a. m. Except 4th Sun.
Morning Prayer-Sermon 9:05 a. m. 4th Sunday
WEEKDAY SERVICES:
Holy Communion 5:30 p. m. Thursday

FIRST ASSEMBLY OF GOD
Rev. L. E. Snow, Pastor
15th at Houston
Sunday School 9:45 a. m.
Morning Worship 11:00 a.m.
C. A. Service 6 p. m.
Evening Worship 7 p. m.
Wed. Prayer Service 7 p. m.

BATTETOWN BAPTIST
Rev. Wm. B. Waldrop
Services each Sunday morning and evening.
Sunday School 10 a. m.
Preaching Service 11 a. m.
Training Union 7:00 p. m
Preaching Service 8:00 p. m.
Wednesday Even. Ser. 7:00 p.m.

CHURCH OF CHRIST
100 E. Third OX 7-3525
Eddie Myers, preacher
Bible Classes 10 a. m.
Worship Service 10:50 a. m.
Young People 6:30 p.m.
Evening Worship 7:30 p. m.
Mid-Week Services Wed. 7:30 p.m.

FIRST BAPTIST CHURCH
100 W. Main OX 7-2676
Rev. A. F. Russell, pastor
Sunday School 9:45 a. m.
Morning Worship 11 a. m.
Training Union 6:15 p. m.
Evening Worship 7:15 p.m.

FIRST CHRISTIAN CHURCH
111 W. Main OX 7-2357
Rev. Kenneth C. Haley, Pastor
Sunday School 9:45 a.m.
Morning Worship 10:50 a.m.
Evening Worship 7:30 p.m.

FIRST METHODIST CHURCH
Rev. C. A. West
Sunday School 9:45 a. m.
Morning Worship 11 a. m.
Youth Meeting 5:45 p. m.
Evening Worship 7 p. m.

ST. MONICA'S CATHOLIC
Rev. John Geiser, Pastor
Rev. Paul McCallum, Asst. Pastor
1st Mass 6:00 a. m.
2nd Mass 8:00 a. m.
3rd Mass 10:00 a. m.

FIRST PRESBYTERIAN CHURCH
102 E. 4th OX 7-2658
Rev. Eugene Strickland, pastor
Sunday Church School 9:45 a. m.
Sunday Worship 11:00 a.m.
Youth Fellowship 6 p. m.
Evening Service 7 p. m.
Wed. Choir Practice 7 p. m.

FIRST SPIRITUALIST CHURCH
Sunday School 9:45 a. m.
Services 11 a. m.
Services each 1st and 3rd Sunday

TRINITY LUTHERAN CHURCH
7th-Travis Rev. Vernon M. Apple, Vacancy Pastor
Sunday School 7 p.m.
Church 8 p.m.

GOSPEL TABERNACLE
Rev. H. M. Bowley, pastor
Sunday School 9:45 a.m.
Worship Services 11 a.m.
Evening Services 7:45 p. m.
Mid-Week Services, Tues and Thurs. 7:45 p. m.

JEHOVAH'S WITNESSES
Service Meeting, Fri. 7:30 p.m.
Watchtower Study, Sun. 3 p. m.
Bible Study, Tues. 7:30 p. m.

TRINITY BAPTIST CHURCH
Rev. J. A. Harvey, pastor
12th at Crockett
Sunday School 10 a. m.
Morning Services 11 a. m.
Evening Services 7 p. m.
Wed. Night Services 7:30 p.m.

Milano Churches

FIRST BAPTIST CHURCH
Rev. Richard W. Sparks, pastor
Sunday School 10 a.m.
Morning Worship 11 a.m.
Training Union 6 p.m.
Evening Worship 7 p.m.
Woman's iMssionary Union, Wednesday 10 a.m.
Mid - Week Prayer Services, Wednesday 7:30 p.m.
Royal Ambassadors and Girl's Auxiliary, Thursday 3:45 p.m.

MILANO METHODIST
Huey Clements, pastor
Sunday School 9 a. m.
Morning Services 9:45 a.m.
MYF 6 p. m.
Evening Services 7:30 p.m.

MINERVA METHODIST
Eugene Browder, pastor
Sunday School 10 a.m.
Worship Service 11 a. m.
Evening Service 7:30 p.m.
All services on 2nd Sun of month

LIBERTY COMMUNITY
George Doss, pastor
Church School 10 a. m.
Morning Worship 11 a. m.
Services on 1st and 3rd Sundays.

BEN ARNOLD BAPTIST
Rev. Jim Robinson, pastor
Sunday School 10 a. m.
Morning Worship 11 a. m.
BYPU 7 p. m.
Followed by Evening Worship

UNITED CHURH OF CHRIST
Rev. William F. Wuerz, pastor
Sunday School 9:30 a.m.
Morning Worship 10:30 a. m.

GAUSE METHODIST
Huey Clements, pastor
Sunday School 10 a. m.
Preaching 11 a. m.
Night Service 6 p. m.

Take your problems to Church this week —

millions leave them there!

FOR GOD AND COUNTRY....

The above is the opening phrase in the preamble to the constitution of a well konwn War Veterans organization. The preamble is recited at each formal opening. Thus, first things are placed first and it follows that one may best serve his country by first serving God.

How man we best serve God? By attending His Church and learning His ways, then putting them into practice in our daily lives. Attendance at the church of our faith is important to the building of a secure spiritual life and will provide the guide to its successful fulfilment.

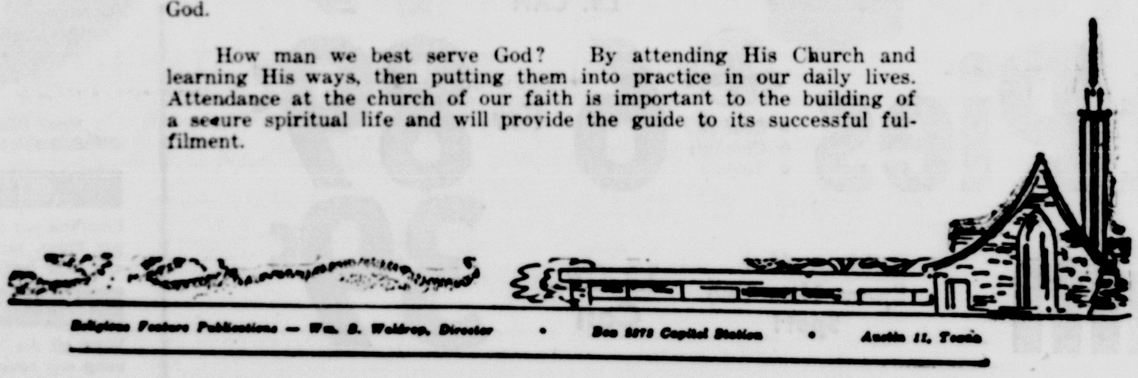

Religious Feature Publications — Wm. B. Waldrop, Director • Box 5073 Capitol Station • Austin 11, Texas

This Church Feature — Presented To You Under The Auspices Of The Cameron Ministerial Association — Is Made Possible Through The Courtesy Of The Following Cameron Concerns and Individuals.

New Cameron Pharmacy
"Your Friendly Down - Town Center"

Burkes - Howard Chevrolet
International — General Electric

Will Ondrej
General Blacksmithing
"Mr. and Mrs. Will"

Tindall Supply Company
Sam Tindall Brick Contracting

Cameron Auto Supply Co.
Allen Dodson - Jerry Mikula

Cen - Tex Feeders Supply
Feed Grinding and Mix on Your Farm
OX 7-2781

Shuffield Grocery & Market
"The Big Little Store"
1206 N. Travis

Eplen Furniture Company
Furniture - Floor Coverings

Milam Transit-Mix Concrete
Water Tanks - Septic Tanks
Walter Wallace - OX 7-2593

Wied Hardware

Schiller Motors
— Dodge —

Farm & Ranch Store
Mr. and Mrs. Joe Rumplik

Mitchan Auto Supply Co.
Oldsmobile Sales & Service
208 South Houston OX 7-2921

Minnie Stedman Ins. Agency
The Mamie A. Hefley Agency
106 S. Travis — OX 7-2501

Mack's Oil Company
At The Underpass

Marek - Burns Funeral Home
Phone OX 7-3661 — Cameron
Ambulance Service

McLane Wholesale Groceries

Green Funeral Home
Phone OX 7-4611 — Cameron

Ponderosa Restaurant
Waco Hwy. North 77 — T. A. Koehler
"Where Friends Meet and Eat"

Markham Cleaners
Phone OX 7-2231 — Cameron, Texas
We Pickup and Deliver

DAIRYLAND
"The Delicious Spot"
Temple Hwy, West OX 7-2391

Buckholts Churches

BUCKHOLTS BAPTIST CHURCH
Rev. Larry Trippel, pastor
Sunday School 10 a. m.
Worship Service 11 a. m.
Training Union 7 p. m.
Evening Worship 7:30 p. m.
Mid-Week Prayer Wed. 7:15 p. m.

BUCKHOLTS BRETHREN
Rev. John Baletka, pastor
1st Sunday
Czech Services 8:30 a.m.
2nd, 3rd and 4th Sundays
English Services 9 a. m.
Sunday School after services
5th Sundays
9:30 a.m.

BUCKHOLTS FULL GOSPEL
Mrs. A. Z. Fuller, pastor
Sunday School 9:45 a. m.
Morning Worship 11:00 a.m.
Evangelistic Service 7:30 p. m.
Wednesday Night 7:30 p. m.

HOPE LUTHERAN CHURCH
J. A. Pietsch, pastor
Sunday School 9 a. m.
Divine Worship 10:15 a. m.

Rosebud Churches

FIRST BAPTIST CHURCH
Rev. J. E. Scirratt, pastor
Sunday School 9:45 a. m.
Morning Services 10:55 a. m.
Evening Worship 8 p. m.

FIRST LUTHERAN
Rev. Vernon M. Apple
Sunday School and Bible Classes 7:30 p.m.
Worship Services 6:30 p.m.

CHURCH OF CHRIST
Ray Billings, pastor
Sunday Bible School 10 a. m.
Morning Sermon 10:50 a. m.
Coramunion 11:45 a. m.
Young People 5 p. m.
Evening Service 6 p. m.

ST. ANN'S CATHOLIC
Rev. Arthur Michalka, pastor
Rev. Ben Goertz, asst. pastor
Mass 9 and 10 a. m.
1st and 3rd Sundays
Mass 7:45 and 9 a. m.
2nd and 4th Sundays
Fifth Sunday Announced

ASSEMBLY OF GOD
Rev. O. A. Fritz, pastor
Sunday School 9:45 a. m.
Morning Worship 11 a. m.
Evening Services 7:30 p.m.

YARRELLTON BAPTIST
Ronney Woolery, pastor
Sunday School 10 a. m.
Morning Worship 11 a.m.
Evening Services 8 p. m.

ST. CYRIL & METHODIUS CATHOLIC — MARAK
Rev. Rafael Gerskovich, pastor
Oct. - April Mass 9 a.m.
April - Oct. Mass 8 a. m.
Confessions heard before Mass also on Saturday at 5 and 7 p. m.

RICE — HOYTE BAPTIST
Rev. John Hart, pastor
Ser. 1st and 3rd Sundays 3 p. m.
Sunday School 2 p. m.

SHARP PRESBYTERIAN
Fred Brooks, pastor
Church School 9:45 a. m.
1st Sunday Services 11 a. m.
Ladies Auxiliary, First Thursdays at 2 p. m.

Burlington Churches

BURLINGTON BAPTIST
Rev. Rolth Fletcher, pastor
Morning Worship 10 a. m.
BTU 7:15 p. m.
Evening Services 7:30 p. m.

LITTLE RIVER BAPTIST
Rev. Weldon Harris
Sunday School 10 a. m.
Morning Services 11 a. m.
Evening Services 7 p. m.

MARLOW BAPTIST CHURCH
Rev. Doug Beggs
Sunday School 10 a. m.
Morning Services 11 a. m.
Training Union 6:30 p. m.
Evening Services 7:30 p. m.

MAYSFIELD METHODIST
Calvin Beckendorf, Pastor
Sunday School 10 a. m.
Morning Worship 11 a. m.
Evening Service 7:30 p. m.

MAYSFIELD PRESBYTERIAN
Rev. Eugene Strickland
Services 2nd and 4th Sundays
Sunday School 10 a. m.
Morning Worship 9 a. m.

Rogers Churches

CHRISTIAN CHURCH
Rev. Tom G. Haley, Pastor
Preaching Service 9:20 a. m.
Sunday School 10:20 a. m.

CHURCH OF CHRIST
Bob Martin, Pastor
Bible Class 9:45 a. m.
Morning Worship 10:45 a. m.
Evening Worship 7 p. m.

FIRST BAPTIST
Rev. Clyde Herring, pastor
Sunday School 10 a. m.
Morning Worship 11 a. m.
Evening Worship 7:45 p. m.

MOTHODIST
Tom Connelly ,pastor
Sunday School 10 a. m.
Morning Worship 11 a. m.
Evening Worship 8 p. m.

TRACY METHODIST
Eugene Browder, pastor
Sunday School 10 a. m.
Fourth Sunday Services
11:00 a. m. and 7:30 p. m.

Sharp — Sharp Group Attend Reception In Austin

Mr. and Mrs. L. A. Petty, Misses Agnes and Norma Rinn and Miss Doris Gamble attended a reception in Austin Sunday from 7 to 9 p. m. honoring Dr. and Mrs. Fred Brooks on their golden wedding.

Mr. and Mrs. Nick McBurnett and Nick Jr., of Houston, were visiting relatives during the week. Mrs. McBurnett and Nick Jr. were in Waco with her sister a few days.

Linda Coffman of Dallas spent the weekend with home folks.

Gene Massey and son visited Sunday afternoon in McDonald village Gene was a former resident of this community.

Miss Mary Lamb of Floresville spent the weekend with Patricia Garner and visited among friends Sunday. Mary is a daughter of George Lamb a former superintendent in the Sharp School.

Pam Coffman of Misquite returned home Sunday after spending several weeks with her grandparents, Mr. and Mrs. Howard Coffman.

Mr. and Mrs. Edgar Eckerman of Holland were Sunday guests of Mrs. Max Rinn and Agnes.

Mr. and Mrs. J. K. Wright and daughters Mary and Sandra of Houston visited with Mr. and Mrs. Charlie Duncan.

Mr. and Mrs. Charlie Duncan and Mrs. Wright visited relatives in Rockdale Sunday afternoon.

Mrs. Charlie Duncan was in Temple Tuesday for a physical checkup.

Layne and Roney Brown of Waco are spending a few days with their grandparents Mr. and Mrs. Charles Duncan.

Jehovah's Witnesses Holding Convention

Several representatives from Cameron will attend a convention of Jehovah's Witnesses being held in Pasadena, California September 1 - 8.

Mr. and Mrs. Lester R. Lewis and son, Mrs. Charles E. Holland and daughters, and Mrs. Rose Matyastik accompanied by her daughters, Rose Marie and Jane of Austin will make the trip.

The convention will be the last in a series of assemblies being held around the world this summer under the auspices of the Watchtower Bible Society of New York.

The eight day program has a theme of "The Everlasting Good News". It is designed to be of practical benefit to all attending.

The Cameron representatives will travel by automobile and join Misses Sue and Brenda Holland in Las Vegas, Nevada where they have been visiting their sister- and brother-in-law, Mr. and Mrs. Daniel Tepera, formerly of Cameron.

San Gabriel— McMillian Family See Grandparents

By Mrs. B. H. Linke

Cindy and John McMillan of Houston, spent last week with their grandparents, Mr. and Mrs. Hugh McMillan.

Mr. and Mrs. Jack Stiles of Austin, spent Thursday and Friday with her mother, Mrs. Andrew Garner.

Mr. and Mrs. Harry Wayne Clark visited over the weekend with Mr. and Mrs. Larry Henry and children of Fort Worth and then went on to see their new grandson and his parents, Mr. and Mrs. Jay Smith in Sherman. They were accompanied home by Donna and Jo Ann Henry who will spend the week here with them and their other grandmother, Mrs. Joe Henry of Rockdale.

Mr. and Mrs. Clyde Blackmon and children of Victoria spent the weekend with their parents and grandparents, Mr. and Mrs. Bill Clark.

Mr. and Mrs. Hugh McMillan left Sunday for a vacation in Atlanta, Georgia with their son and family, The Mickey McMillans.

Mr. and Mrs. Bill Dale Hill and children of Amarillo, spent the weekend with Mrs. Andrew Garner. They all attended the piano recital of Jackie and Carolyn Stiles in Austin Saturday night.

Mr. and Mrs. Emory Holder, Clifford and Malcolm left Saturday for a visit with their daughter and son-in-law, Patricia and Morris Simank in Milwaukee, Wisconsin.

Mrs. Bill Parmer is a patient in the Newton Hospital in Cameron.

Patricia Garner had as her house guests over the weekend Mary Lamb of Floresville.

Kay, Jeanie, Donna, and Mary Parmer are spending a few days with their grandparents in Belton, Mr. and Mrs. Ray Parmer.

Tracy — Thomas Lancaster To Preach Eulogy

Word has been received of the death of Mrs. Richards of Calvert a sister of Mrs. Wayne Lawrence. Burial was held in Rockdale Monday.

Rev. Thomas Lancaster will deliver the worship service Sunday morning.

Mrs. Katie and daughters Miss Jeter McCoy of Temple were Sunday afternoon guests of Mr. and Mrs. Ray Green.

Mrs. W. A. Lowery and daughter of Dallas and Mrs. Albert Richter of Taylor have been visitors with their sister and family Mr. and Mrs. Garlon Lawrence.

Mr. and Mrs. John Culp of Temple visited in the Otis Charles home Sunday afternoon. They came had spent several days with thein for their boys Dan and Robert who grandparents.

15% OFF
(AUGUST ONLY)
ON EVERY GAS HEATING UNIT WE HAVE!

Save $65.85* or more during Discount Days. Modernize your heating at once-a-year bargain prices — terms up to 36 months!
*(Average size central furnace.)

BATHROOM HEATER
Fastest, most economical chill-remover you can buy. Enclosed models can be flush-mounted high or low.

VENTED WALL FURNACE
Now — modern circulating gas heat! . . . automatic controls . . . fast, healthful, economical warmth all winter!

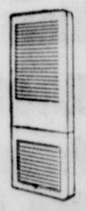

CALL LONE STAR GAS HEATING EXPERTS

LONE STAR GAS COMPANY

The whole Town's Playing Minimax exciting New Game!

Instant Bucks

Prices Good
Thurs. - Fri. - Sat.
August 22-23-24

FREE FREE FREE

UP TO **100 Fryers**

To Be Given Away To 100 Lucky Customers Fryers will be given away every 30 minutes Thursday, Friday, and Saturday, Aug. 22-24. All shopping carts will be numbered and if you are pushing the cart when the winning number is called you will win a fresh whole fryer.

Double S&H
Green Stamps
Every Tuesday
With $2.50
Purchase or More

Snow Peak Frozen

VEGETABLES

- Green Peas
- Baby Limas
- Mixed Vegetables
- Cut Corn
- Cut Green Beans
- Crinkle Cut Potatoes

Your Choice 24-Oz. Bag **29c**

BACON

Hormel Sliced Lb. **59c**

Rights Reserved
To Limt

FRANKS

Armour Texas 14-Oz. Pkg. **55c**

Minimax — MINIMUM PRICE - MAXIMUM QUALITY

It's Easy! It's Fun! Cash Winners Everyday

Coffee

Limit One With $2.50 Purchase or More LB. CAN **49c**

Pot Pies

- Beef
- Chicken
- Turkey

6 For 89c

Spam

Cold or Hot... Spam Hits The Spot! 12-Oz. Can **39c**

Folger's Instant Coffee 10-Oz. $1.19

Carol Cookies Asst. Varieties 14-Oz. 29c

FRYERS

PAN-READY FOR GUARANTEED FRESHNESS. TRY ONE AND LET YOUR TASTE BE THE JUDGE!

Cut-Up Fryers LB. **25¢** LB. 29c

WIN UP TO $200.00 IN CASH

WINNERS EACH WEEK
IN EVERY STORE
You Can Win From
1 to 200
DOLLARS

Many Prizes of $10.00, $25.00, $200.00

GET YOUR CARD AT Minimax

Everytime you visit our store you will receive a Jackpot Ticket. No purchase is necessary. Employees and their families are not eligible to participate.

WIPE OFF THE BLACK SQUARES

Wipe off the 3 black squares with tissue or cloth using any household oil, margarine or butter.

SEE BACK FOR COMBINATIONS

A picture will appear in each square. Winning combinations of pictures must appear as shown on reverse side of ticket.

IF YOU HAVE A WINNER

Present winning ticket to your store manager for your money. Sign in store tells how much money you have won.
Offer expires two weeks after completion of game as announced in our ads.

Armour Star Fully Cooked

Ham "Shank Portion" LB. **35c**

Butt Portion ..... Lb. 45c

Center Cut Slices .. Lb. 79c

Cheese Sticks Mild or Peppered 12-Oz. Pkg. **43c**

5 LB. BOX

Chicken Backs 69c

SWIFT'S **Big Bologna** by the piece 39c; sliced 49c

Tru Vu Candy

- Jelly Beans
- Gum Drops
- Orange Slices

PKG. **29c**

Mellorine Mello Rich or Swift's 3 ½-Gal. $1.

Cheese Loaf Kraft Tasty ..... 2-Lb. Pkg. 59c

Margarine Good Value ... 6 1-Lb. Pkgs. $1.00

Kleenex Facial Tissues ..... 600-Count Box 39c

Sliced Dills Rainbow Hamburger ... Qt. Jar 39c

Preserves First Pick Strawberry ... 18-Oz. 39c

Dog Food Delight ... 12 1-Lb. Cans 89c

100 EXTRA STAMPS
With This Coupon and Purchase of
$10.00 or more excluding cigarettes
Coupon Expires Aug. 24, 1963

Sweet Yellow **Corn** ..... 6 Ears 25c

Fresh Green **Cabbage** ..... Lb. 7c

Calif. Rio Oso **Peaches** ..... Lb. 19c

Le Grande **Nectarines** ... Lb. 19c

Red **Grapes** ..... Lb. 19c

Salad **Tomatoes** .... Cello Pkg. 19c

Ideal Lunch or Picnic Fruit

Bananas

Serve a "Can't Miss" Banana Split for Dessert Tonight. The Family Will Love It.

LB. ONLY **8c**

Campbells Tomato Soup

No. 1 Can **10c**

Vienna Sausage

Hormel **5 ½ Cans 1.00**

Fruit Cocktail First Pick ..... 303 Can 25c

Pineapple Del Monte Crushed ..... No. 2 Can 35c

Frozen Lemonade Minute Maid .. 4 12-Oz. Cans $1

Foremost Buttermilk ..... ½-Gal. 43c

Mrs. Paul's Fish Sticks ... 14-Oz. 59c

Pillsbury Cookies Asst. Varieties ... Can 45c

Swiss Cheese Kraft Big Eye 12-Oz. 65c

Dutch Choc. Drink Borden 9½-Oz. Can 2 for 25c

Drug Values!

Secret Roll On **Deodorant** Reg. $1.00 ... 69c Plus Tax

King Size **Brylcreem** Reg. 98c ..... 69c Plus Tax

MONDRIK'S
Minimax — MINIMUM PRICE - MAXIMUM QUALITY